Richmond Record-Herald

VOLUME XXV—THIRTEENTH YEAR. RICHMOND, CONTRA COSTA COUNTY, CAL.—SATURDAY, FEBRUARY 14, 1914. NUMBER 28.

STATE ROADS ARE TO BE PARKED

Movement Under Way to Widen State Thoroughfare to Twenty-four Feet and Park It, Planting Trees on Side Opposite the Bay

Will Be Made One of the Most Beautiful Boulevards In the West—Prominent Citizens Are Working on Widening Project

An elaborate plant is being worked out for the state highway into this city.

The proposition now is to widen it to twenty-four feet and park it, planting trees on the side opposite the bay front and making it generally one of the most beautiful boulevards in the west. Contra Costa is one of the most fertile and beautiful counties of California, and such a boulevard as this will help greatly in its development.

Sheriff R. R. Veale and Supervisor Warren McBryde, who with D. W. McLaughlin, Senator Owens, Luther D. Dimm, manager of the Standard Oil refinery, R. M. Downer, the Pinole banker, and others, carried on the campaign to obtain this highway, are working on the project for the widening and parking. The large manufacturing and farming interests along the route have signified a willingness to help. The bonds sold to build the highway under the state plan aggregate $300,000. It will take about $100,000 more to carry out the widening and parking plan.

The surveyors on the highway have about finished their work and specifications will soon be prepared. The boulevard will be completed by the opening of the exposition. The route of the highway through Richmond will be over San Pablo avenue, one of the finestt horoughfares here. Twenty-third street, which is to be widened from the hills to the harbor to eighty feet and paved, will also take up traffic from the state highway, bringing it to Macdonald avenue and Cutting boulevard.

Sheriff Veale and Chairman J. H. Trythall of the board of supervisors were in San Francisco yesterday in conference with Highway Commissioner Charles D. Blaney relative to the widening of the Contra Costa highway and also to urge an early beginning of construction.

When a man adds that he merely did his duty as he saw it, depend upon it he recently committee a bonehead.

OUT AMONG THE LIVE WIRES

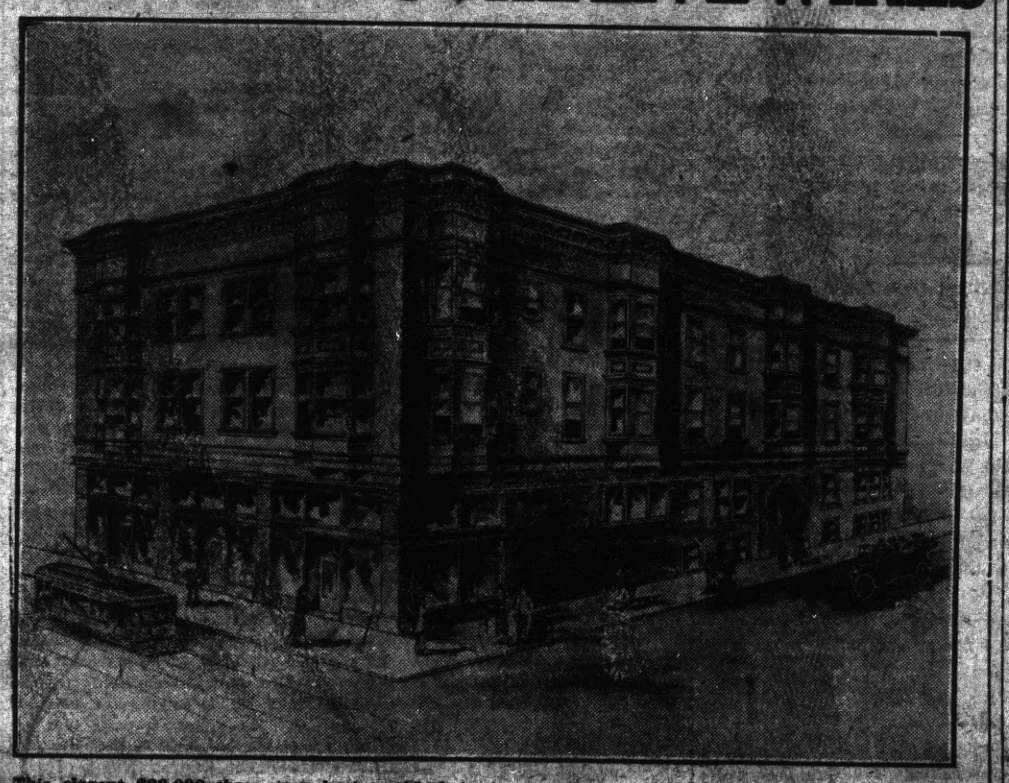

This elegant $30,000 three-story business block is now in progress of erection on the Burg Brothers' Nicholl-Macdonald tract, next to Fay's offices, on Macdonald avenue, one block east of Twenty-third street. It is to be one of the finest buildings in the city, with modern apartments on the second and third stories and business houses on the ground floor. Work on this building will now be pushed to speedy completion, as a number of tenants for it have already been secured.

McEwens are sinking new wells and trying their very best to get better water supply for their patrons in the southern section of the city, but water is scarce and it is a hard scheme.

George Wall says his Harbor Tract company intends to put that civic center project through at any cost, and that there is where the future civic center of Richmond is going to be, as the city has accepted the site and all arrangements are being made with that end in view. Guy Stokes goes out there every morning and paces off the city hall site, and the city council has to restrain him gently or he would be getting a wheelbarrow and trundle brick and mortar out to the site. Wall and Stokes are as impervious as a rubber ball. They simply won't keep quiet a minute.

No man felt better over the good news from Washington about the big federal appropriation for the Richmond harbor than Ben Schapiro. He has put so many hundreds of acres out into town lots here, and been at it so many years that he feels a fatherly interest in everything that is going on, and rejoices accordingly.

There is a long and loud howl going up from the residents out at 23rd street for the paving and the widening of that important thoroughfare. During and for a long time after a rain the street is absolutely impassible, and the other day when the school election was on automobiles could not go out there at all, and the street cars had to be pressed into service in bringing the voters in. It has been a long time since the improvement matter started, but nothing but mud holes shows up yet as a result.

One of the first improvements to be made with the new money voted for school purposes should be the building of the school house on Main street. The need is urgent.

The new automobile factory is making arrangements to commence the erection of its buildings on the Gateley ranch, north of the city, in a short time. The Richmond Development company is handling the deal.

Herbert Brown has been spending a week in Los Angeles, seeing if he wanted to move that burg up to Richmond and annex it or not. He probably can't do that, but the chances are that he will lug back one or two of their factories and put 'em on the Andrade tracts.

We invaded the offices of the Land and Canal company over in the Monadnock building yesterday in search of news items, but people were lined up four deep, buying lots or something like that, and we could not get within a hundred feet of the inner sancum. Cutting, the Wernse and Dave Ingram are always up to some mischief like that.

MUNICIPAL TUNNEL WORK NOT TO BE DELAYED LONG

Mountain Being Made Out of a Mole Hill—Councilmen Have Plan for Untangling Difficulties With John Nicholl Company—Corporation's Attorney Advises That Waiver Be Signed for Good of City—Oregon Avenue Paving to Cost $2500 and Not $20,000.

THE LETTER

Martinez, Cal., Feb. 13, 1914.

John Nicholl Company,
Oakland, California.

Gentlemen:—

If the Worswick Street Paving company and its assigns will ask you in writing to agree that in case they shall do all of the work required to be done under resolution of Intention No. 105, on all of the streets other than Oregon avenue and Buena Vista avenue, and shall also have repaid to you all moneys which may become due to you under your contract with the Worwick Street Paving company, and shall have in every way carried out their said contract with you except as to the paving of said avenues, then and then only you will agree with them that you will sign a waiver which will release them so far as you are concerned from grading or paving Oregon avenue and Buena Vista avenue.

I should recommend that you enter into an agreement along these lines. I would recommend that after all of the other streets are completed and you have received all of your benefits and right under the contract except as to those two streets, you could afford for the good of the city to waive your right as to Buena Vista and Oregon avenues.

Yours very truly,

M. R. JONES.

The alleged tangle over the tunnel contract is not giving the city councilmen and the city's legal adviser as much cause for worry, as some would think. On the contrary, the matter has reached a stage where a solution has presented itself. John Nicholl and City Attorney Hall will

(Continued on Page 8)

First of Season

Fresh Green Peas Spring Onions
Fresh Rhubarb
Los Angeles Bell Peppers
Los Angeles Lettuce

STIEFVATER
"THE BIG STORE"
115 Richmond Ave. Point Richmond
Phones Richmond 412 and 441

MRS. HIGGINS ILL OPERATION MAY BE NECESSARY

Mrs. L. S. Higgins, wife of the well known blacksmith, was taken ill suddenly, at her home, 324 Fourth street, today with an attack of liver trouble. The case was of such a critical nature that Dr. Hall Vestal, together with Dr. C. L. Abbott were summoned to attend the sick woman.

It is probable that an operation will have to be performed on Mrs. Higgins.

LOCAL BOURBONS PLAN TO ATTEND A BIG MEETING

A number of the Bourbons of this city will attend a banquet to be given by the Iroquis club at the Masonic Temple in San Francisco on Monday evening, February 23rd.

The Iroquois club of San Francisco is composed of some of the leading Democrats of the state. Those who will attend the affair from this city are as follows: A. C. Lang, W. F. Petilion, Attorney C. A. Clark and Justice of the Peace John Roth.

PAPER AGENT GOES TO OROVILLE HOME

William Voss, who has been a resident of Richmond for the pase several years, left last evening for Oroville, where he will probably make his future home.

Voss, up to within a few days ago, conducted a paper agency in the Richmond Real Estate office, at 611 Macdonald avenue.

KNIGHTS ARRANGE FOR ANNIVERSARY

The committe which is arranging for the Fiftieth anniversary, to be held in this city on February 20th, by Richmond Lodge, Knights of Pythias, met in Pythian hall last evening and selected Attorney Robert F. Burns master of ceremonies.

¶THIS BANK will become a member of the new Federal Reserve Bank organization provided for in the bill known as the Federal Reserve Act or "Currency Bill."

FIRST NATIONAL BANK
SIXTH AND MACDONALD

SYSTEMATIC SAVING

Learn the Value

of habits of thrift and be prepared for the business opportunities which present themselves by systematically Saving a part of your income.

This bank pays 4 per cent on your SAVINGS and safeguards them in every possible way.

SAVINGS accounts solicited.

THE MECHANICS BANK
Savings and Commercial

Richmond Record-Herald

Published Every Afternoon Except Sunday and Holidays by the Record-Herald Company.
Main Office Sixth Street near Macdonald. Tel. Richmond 701.
Branch Office 11 Park Place. Tel. Richmond 2161.

FRANK HULL.....Managing Editor G. E. MILNES.....Business Manager
F. J. HULANISKI.....Editor J. L. KENNON.....City Editor
J. A. LONG.....Advertising Manager

SUBSCRIPTION RATES

One Year.....$4.00 Six Months.....$2.00 One Month by Carrier.....40

Entered at the Postoffice at Richmond, California as second-class matter.

INDEPENDENT DEMOCRATIC Official Paper of the City of Richmond

Editorial Department

"To Observations Which Ourselves We Make, We Grow More Partial, for the Observer's Sake."

PROVIDE FOR EMERGENCIES

Some days ago the naval committee of the House of Representatives at Washington had Rear Admiral Vreeland, second in naval command to Admiral Dewey, in conference with it and he told the committee that in the event of war with Japan that nation by a sudden and rapid movement would have no difficulty in taking the Philippines, but he thought Hawaii and Alaska could be protected and that the Panama canal could be made safe. He said that the building program this year should include four battleships, sixteen destroyers, one destroyer tender, eight submarines, one submarine tender, two oilers, two gunboats, one transport, one supply ship and a hospital ship, and that the United States should have forty-eight dreadnaughts ready by 1920. In case of any attack on the canal a force of destroyers and submarines could be sent to either end of it, but ships would be needed to defend Hawaii, Alaska and our vast Pacific coast line.

The admiral argued the plans for building strong land and sea defenses in Hawaii and providing a permanent garrison of 15,000 men, as advocated by General Leonard Wood in his recent testimony on the fortifications bill and for preparing strategic plans for the Pacific, were all based upon the theory that in the event of trouble with Japan that nation would at once seize the Philippines and try to land forces in Hawaii and Alaska. He urged that these defenses were necessary if this nation should continue to hold its old time policies, embracing the Monroe doctrine, the east Asiatic exclusion, and military control of the Panama canal and its contiguous waters.

It is true that the President in the last few days has assured the country of the warm and lasting friendship existing between the United States and Japan as well as all other nations, with the possible exception of Mexico, but nevertheless it is only wise to provide for emergencies, and in this connection the fact that the Jananese government has this very week appropriated the enormous sum of $62,000,000 for increasing its navy is significant.

ROWELL'S LOGIC IS WHEEZY

An editorial in the Fresno Republican, by Editor Chester Rowell, states that if we had had the presidential primaries in 1912 Theadore Roosevelt would now be president of the United States instead of Woodrow Wilson, for with such primaries Champ Clark would have been the Democratic nominee and Roosevelt the Republican nominee, and the latter victorious at the election.

Mr. Rowell's logic and reasoning is as crazy as the patchwork quilt platform and declaration of principles which the bull moose party promulgated during the 1912 campaign, and nothing could be crazier than that, unless it might have been Sancho Panzo who followed Don Quixote in his raid against the windmills. It is not at all certain that a presidential primary would have nominated Champ Clark, though this is quite possible, but it is certain that the masses of the people would not have nominated Roosevelt, for the one good reason, if for no other, that he was demanding a third term as president, something never yet granted to any man, and which was refused even to General Grant at a time when the whole world was his ardent admirer. But if by any fluke Roosevelt had been made Republican nominee, the conservatives of that party would not have voted for him, and would have voted for the Democratic nominee, no matter who he was, in preference to Roosevelt, which would have unquestionably elected the Democrat, whether he was Clark or Wilson.

By this same sort of crosseyed reasoning and crazy-quilt logic Mr. Rowell now figures out that he has a chance to be elected to the United States senate, which if it proves anything at all proves that he is suffering from fatty degeneration of the think-tank. However, it does not matter so much what might have been as what is to be. As Shakespeare, or Dunk McPherson, or somebody, has said: "The saddest words of tongue or pen, are those sad words, 'it might have been.'"

A woman changes shape at will,
With whalebones, pads and felt.
Man has one simple, homely way—
By tightening up his belt.

A problem that is worrying a curious exchange is how are the women going to get on enough to keep warm and yet show through. Why, that's easy enough. Come to California.

Those new English topcoats for men give the wearer the graceful contour of a shock of fodder.

The Toledo Blade says it will soon be time for hens to sit. Not in California. Our hens don't sit—they set. We have seen 'em do it.

Don't look like the Mexicans were going to get much more plowing done this year than last.

That Villa man in Mexico is always on the go, but Huerta, while the flagon's full, is simply statu quo.

An irate exchange remarks that the mother-in-law of today is not a joke. Never heard of one that was.

Colonel Robert Ingersoll said that the sweetest sound in all this world was the laughter of a little child.

Just make a note of the fact that the first United States government appropriation for harbors on San Francisco bay is at Richmond.

A plate of hot soup just never will cool off when a fellow is in a hurry to eat it and catch a train, but any other time it cools real quick.

A Philadelphia doctor says wearing underwear that is too thick causes red noses. On behalf of several good friends, we thank you, Doc., for them kind words.

The big city papers tell of a woman wearing twelve diamond rings on one hand. She ought to wear a band around her head, also, to keep the crack from widening.

We object to any fellow hanging over our desk and explaining what the country needs when what he needs himself is a bath and a disinfectant for the breath.

The dispatches continue to be full of stories of young girls going out in the orchard of life and picking an apple off the wrong tree. In a vast majority of cases the fault lies with the parents. The girl that has had the right kind of bringing up don't do that sort of thing.

This is but the second month of a glad new year, and yet here are Francis Heney and Chet. Rowell both out pawing up the turf and spoiling the scenery by a wild endeavor to run for the United States senate, in the face of the fact that everybody knows that Justice of the Peace is about their size.

The fact is that unless the Progressive party can make tremendous inroads into the strength of the Democrats or Republicans, or both, success of that party this year is a mathematical impossibility. And inasmuch as the third party at the end of the first year of its life has not drawn appreciably from either Democrats or Republicans, there appears no reason to suppose that it will fare any better at the end of the second year.

Ohio has a new place of detention beautifully situated in a virgin forest which no one is allowed to speak of as a penitentiary, and now New York's probation and protective association advocates a farm colony to take the place of the woman's department of the workhouse on Blackwell's island. Reformation work, its officers report, is practically impossible under present conditions, whereas farm work and the healthy open air farm life have been found to be valuable moral factors. Nowhere is the value of nature better appreciated than in the effort to reform those who have long been leading unnatural lives.

NOTICE OF PUBLIC WORK

NOTICE IS HEREBY GIVEN That the Council of the City of Richmond on the 9th day of February, 1914, passed Resolution of Intention Number 215 to order the following work to be done, to wit:

The opening and extending of Scenic Avenue from the present southeasterly terminations of Terrace Avenue and Scenic Avenue, in a southeasterly direction across the Atchison, Topeka & Santa Fe Railway Company's right-of-way to the present southwesterly termination of Scenic Avenue, and to condemn and acquire any and all property necessary and convenient for that purpose, and to create an assessment district to be benefited to said improvement, and to be assessed to pay the damages, cost and expenses thereof.

That the land which is by this Council deemed necessary to be taken therefor is described as follows, to wit: All that part of Nicholl Subdivision of the Town of Richmond, more particularly bounded and described as follows:

Commencing at the most northerly point of Lot Sixteen (16), Block "K," Nicholl Subdivision of the Town of Richmond, as shown on Map of Nicholl Subdivision of the Town of Richmond, filed in the office of the County Recorder of Contra Costa County, California, on August 28, 1900, and running thence S. 17 degrees 47 minutes W. along the northeasterly boundary of said Lot Sixteen (16) to the southeasterly corner thereof; thence S. 68 degrees W. along the southeasterly boundary of said Lot Sixteen (16) a distance of 22.38 feet to a point; thence N. 52 degrees 48 minutes W. a distance of 58.21 feet to the common corner of said Lot Sixteen (16) and Lot Fifteen (15) of said Block "K"; thence in a northeasterly direction on the circumference of a curve, the radius of which is 53.00 feet, which curve passes through said common corner of Lot Sixteen (16), and Lot Fifteen (15), and through the said most northerly corner of Lot Sixteen (16) to the said most northerly corner of Lot Sixteen (16) and the point of commencement. All being in the City of Richmond, County of Contra Costa, State of California, being a portion of Lot Sixteen (16) of Block "K" of said Nicholl Subdivision and containing an area of 175.27 square feet.

Also a portion of that lot marked "For Reservoir" on the said Map of Nicholl Subdivision of the Town of Richmond, more particularly bounded and described as follows, to wit: Commencing at the most northerly corner of said lot and running thence S. 68 degrees W. along the northwesterly boundary of said lot a distance of 22.38 feet to a point; thence S. 52 degrees 48 minutes E. a distance of 18.23 feet to a point on the southeasterly boundary of said lot; thence N. 17 degrees 47 minutes E. along the southeasterly boundary of said lot a distance of 20.38 feet to the northerly corner of said lot, and the point of commencement. Being all in the City of Richmond, County of Contra Costa, State of California. Being a portion of that lot marked "For Reservoir" on said Map of Nicholl Subdivision of the Town of Richmond, and containing an area of 62.5 square feet.

Also a portion of the right-of-way of the Atchison, Topeka & Santa Fe Railway Company, more particularly bounded and described as follows, to wit: Commencing at a point on the easterly boundary of said right-of-way, which point is also the most northerly corner of said Lot Sixteen (16), Block "K," Nicholl Subdivision of the Town of Richmond, and running thence in a southeasterly direction along the circumference of a curve, which has its point of tangency at the above last named point, and which curve has a radius of 29.07 feet a distance of 35.92 feet to a point of tangency; thence S. 52 degrees 48 minutes E. a distance of 72.04 feet to a point of curve; thence to the left on the circumference of a curve, the radius of which is 56.80 feet a distance of 43.15 feet to the intersection of said curve with the easterly line of the said right-of-way; thence S. 17 degrees 47 minutes W. along said easterly line of the right-of-way a distance of 48.79 feet to a point; thence N. 52 degrees 48 minutes W. a distance of 137.89 feet to a point on the said westerly line of said right-of-way; thence N. 17 degrees 47 minutes E. along said westerly line of the right-of-way a distance of 52.38 feet to the said most northerly corner of Lot Sixteen (16), Block "K," said Nicholl Subdivision of the Town of Richmond, and the point of commencement. Being all in the City of Richmond, County of Contra Costa, State of California. Being a portion of the said Atchison, Topeka & Santa Fe Railway Company's right-of-way, and containing 4457 square feet more or less.

Also a part of Lot Forty-four (44) of the San Pablo Rancho, as shown on the "Map of the San Pablo Rancho, accompanying and forming part of the Final Report of the Referees in Partition" dated September 1, 1893, and filed in the office of the Recorder of Contra Costa County, California, more particularly bounded and described as follows, to wit: Commencing at a point on the easterly boundary of the Atchison, Topeka & Santa Fe Railway, as now located across said Lot Forty-four (44), which point is S. 17 degrees 47 minutes W. a distance of 338.95 feet from the intersection of said boundary of said right-of-way and the line between Lots Ten (10) and Eleven (11), Block "N" of East Richmond, as shown on "Amended Map of East Richmond" filed in the office of the Recorder of Contra Costa County, California, on March 5, 1904, and running thence N. 56 degrees 59 minutes E. along the northerly line of Scenic Road, as shown on said Amended Map of East Richmond a distance of 32.09 feet; thence westerly along the circumference of a curve, the radius of which is 56.80 feet and which has its point of tangency to the said northerly line of Scenic Road at the above last named point a distance of 26.46 feet to the intersection of the said curve with the easterly boundary of the said right-of-way of the Atchison, Topeka & Santa Fe Railway; thence S. 17 degrees 47 minutes E. along said boundary of the right-of-way a distance of 9.15 feet to the point of commencement. Containing 50 square feet more or less. Being all in the City of Richmond, County of Contra Costa, State of California.

That the exterior boundaries of the district of land hereby established, determined and declared to be affected and benefited by said work or improvement, and assessed to pay the damages, costs and expenses thereof, and to be known as "Assessment District Number 215," are described as follows, to wit:

Commencing at the most northerly corner of Lot Sixteen (16) Block "K" of the Nicholl Subdivision of the Town of Richmond, as shown on Map of the Nicholl Subdivision of the Town of Richmond, filed in the office of the County Recorder of Contra Costa County, State of California, on the 28th day of August, 1900; and running thence southwesterly along the northwesterly lines of said Lot Sixteen (16) to the most westerly corner of said Lot Sixteen (16), thence southeasterly along the southwesterly line of said Lot Sixteen (16) to the northwesterly line of that lot marked "For Reservoir" on said Map of Nicholl Subdivision of the Town of Richmond; thence southwesterly along the said northwesterly line of said lot marked "For Reservoir" to the southerly line of Lot Forty-four (44) of the San Pablo Rancho, as shown on Map of the San Pablo Rancho, accompanying and forming part of the Final Report of the Referees in Partition, dated September 1, 1893, on file in the office of the County Recorder of Contra Costa County, State of California; thence in a general southeasterly direction along the said southerly line of said Lot Forty-four (44) to its intersection with the easterly line of East Richmond, as shown on the Amended Map of East Richmond, filed in the office of the County Recorder of Contra Costa County, State of California, on the 5th day of March, 1904; thence in a general northerly direction along the said easterly line of East Richmond to its intersection with the northeasterly line of Block "V" of said East Richmond; thence northwesterly along said northeasterly line of Block "V" to the northerly corner of Lot One (1) of said Block "V"; thence southwesterly to the most westerly corner of said Block "V"; thence to the most easterly corner of Block "Z" of said East Richmond; thence northwesterly along the northeasterly line of said Block "Z" to the most northerly corner of Lot Five (5) of said Block "Z"; thence southwesterly along the northwesterly line of said Lot Five (5) to the northerly line of Lot Six (6); thence westerly to the northwesterly corner thereof; thence southwesterly to the northeasterly corner of Lot Six (6), Block "Y" of said East Richmond; thence westerly along the northerly line of said Lot Six (6) and said line extended to the southwesterly line of Buena Avenue as shown on said Map of East Richmond; thence along the southwesterly line of Buena Avenue to the most westerly corner of Lot Fifty-one (51) of the Subdivision of Glenn Park as shown on the said map of East Richmond; thence southeasterly along the southwesterly line of said Lot Fifty-one (51) to the most easterly corner of Lot Sixteen (16), said Subdivision of Glenn Park; thence southwesterly along the southeasterly line of said Lot Sixteen (16), and along the southeasterly lines of Lots Seventeen (17), Eighteen (18), One (1), Two (2), and Three (3) of the said Subdivision of Glenn Park, to the southerly corner of said Lot Three (3); thence northwesterly in a direct line to the most easterly corner of Lot Ten (10), Block "P," said East Richmond; thence northwesterly to the most northerly corner of Lot Eighteen (18), said Block "P"; thence in a direct line to the most northerly corner of Lot Sixteen (16), Block "K" of Nicholl Subdivision of the Town of Richmond, and the point of commencement. Being all in the City of Richmond, County of Contra Costa, State of California, and shown on map entitled "Map Showing Land Required and Assessment District for the Opening of Scenic Avenue, in the City of Richmond," dated January 16, 1914, and numbered 215, sheets 1 and 2, to which said map reference is hereby expressly made.

Saving, excepting and excluding from said district all public streets, avenues, lanes, alleys, crossings and places therein included and contained, and the land to be taken for said improvement.

That the said work or improvement is to be done under an act of the Legislature of the State of California, entitled: "An act to provide for laying out, opening, extending, widening, straightening or closing up in whole or in part, any street, square, lane alley, court or place within municipalities, and to condemn and acquire any and all land and property necessary or convenient for that purpose," approved March 6, 1889, and all acts amendatory thereto.

Reference is hereby made to said Resolution of Intention Number 215 now on file in the office of the City Clerk for further particulars.

Richmond, California, February 10, 1914.

H. D. CHAPMAN,
Superintendent of Streets of the City of Richmond.

First publication Feb. 11, 1914.
Last publication Feb. 21, 1914.

NOTICE TO TAXPAYERS

STATE AND COUNTY TAXES FOR THE FISCAL YEAR 1913-1914

Office of the Collector of State and County Taxes, Martinez.

Notice is hereby given that I have received from the Auditor of Contra Costa County the duplicate Assessment Book for the fiscal year 1913-1914, and

1st. That the taxes on all personal property secured by real property, and one-half of the taxes on real property will be due and payable on and after the

Second Monday in October

1913, and will be delinquent on the

Last Monday in November

next thereafter at 6 o'clock P. M., and unless paid prior thereto, fifteen per cent will be added to the amount thereof, and if said one-half be not paid before the

Last Monday in April, 1914

at 6 o'clock P. M., an additional five per cent will be added thereto. The remaining one-half of the taxes on all real property will be payable on and after the

First Monday in January, 1914, and will be delinquent on the

Last Monday in April

next thereafter at 6 o'clock P. M., and unless paid prior thereto, five per cent will be added to the amount thereof.

2d. That all taxes may be paid at the time of the first installment, as herein provided, is due and payable.

3d. That payment of taxes must be made at the office of the Tax Collector, in the town of Martinez.

M. W. JOOST,
Tax Collector of Contra Costa County.

First publication, Nov. 10, 1913.
Last publication April 30, 1914.

DON'T FORGET
George's Restaurant
AND
Oyster House
16th St. and Macdonald Ave., rear of Fort Bragg Bar. A good square meal at 20c and 25c. Steaks, Chops, Oysters in every style; Tamales and the best coffee in town. Give it a trial.

Eph. Weiss, the expert refracting optician, of San Francisco, announces that his assistant, Miss Rosa Weiss, will visit Richmond every Saturday, at the office of Dr. Hall Vestal, Mechanics Bank building. Hours: 9 A. M. to 1:30 P. M. dec.1-tf

CONTRA COSTA COUNTY NEWS

MARTINEZ

With the production of "The Outlaws of Sherwood Forest" by the Martinez Choral society, the handsome new Cury Theatre will be formally opened on Wednesday night April 15th and the opening will be followed the next night by the second performance of the popular opera sometimes known as "Robin Hood." The new theatre is a fine one and a credit to Martinez and to Henry J.

State Controller Chambers praises County Auditor A. N. Sullenger for efficiency and says his reports and accounts are exceptionally good. Al is all right in some other ways, too. He is a good citizen and good Democrat.

The town trustees are acting favorably in the granting of a gas franchise to S. W. Coleman and it is expected that in due time Martinez wil have all the gas it wants, both for cooking and lighting purposes. Rugg is going to shoot some of it into his editorial department also. Jones, Wight, Tinnig, Rogers, McKenzie, Ormsby and all the other lawyers in town have been retained by Editor Hulaniski of this paper to bring a libel suit against Editor Rugg of the Gazette, for publishing a cartoon of this handsome Apollo-appearing scribe to look like a cross between a bull moose and a bullfrog. All the bar in Richmond has also been retained and a million dollars damages will be demanded, and if Rugg has not that much money on hand he better be collecting up his subscriptions, for there is blood on the moon.

As spring approaches Martinez is putting on its gardening clothes and the good people are planting flowers, fruit and other nice things. In the way of trees, shrubs, lawns and flowers Martinez is one of the most beautiful spots in California, a fact of which the people there have a right to be proud of.

County Librarian Mrs. A. G. Whitbeck has placed twenty books on Japan and the Japanese government in the public library for the convenience of the members of the Progressive Club.

The trustees of the Martinez grammer school have taken out policies with the State Compensation Insurance fund to cover all risks of accidents which may result to the employees.

A sight which has been seldom witnessed of recent years but which a few years ago was an almost daily occurance is offered to travelers along the waterfront now where at the California docks the steamer "Leelenaw" is taking on a cargo of 4,000 tons of wheat for the Balfour Guthrie Company.

CONCORD

The town of Concord is growins so that it has to have more room to expand and a place to put the new people that are continually coming and that are going to keep right on coming every year into the future. Accordingly it has been decided by the trustees and the people to annex a lot of territory to the north and make a bigger town. This will take place by a special election, to be held on the 5th of next month, and the annexing proposition will undoubtedly carry.

Levinston's big new store is now open for business and booming to beat the band. It is a fine establishment and a credit to the management and the town. And next time we are out that way we intend to demand a good cigar for this nice notice.

The ladies of the Presbyterian church held a colonial tea which was a great success. Editors Elbury and Holcomb did not go because they don't drink tea, colonial or otherwise.

Concord is going to do a lot of street paving this year, as it should. Such improvements always pay big and Concord is too fine a town not to be right up in the front rank.

The farmers of this section are busy and the fine weather gives them opportunity to get a lot of work done. Concord country will both bloom and boom this year.

ANTIOCH

The public library is growing rapidly, both in the number of volumes and patrons. Last month over fifty new members were added and 500 new books.

The death of Marshal T. P. Shine, who choked to death while swallowing a piece of meat, was a great shock to the community, where he had thousands of friends, and his funeral this week was the largest ever held in Antioch.

The Masons had a big time over the installation of their new officers last week, with a big banquet and all that sort of thing. The new officers are: H. McN. Beede, master; R. E. Crawford, senior warden; George Kennerley, junior warden; R. Harkinson, treasurer; R. V. Davis, secretary; H. F. Beede, chaplain: Duane A. Wirt, senior deacon; Francis M. Crawford, junior deacon; James R. Glass, tyler; O. E. Klengel, marshal. Stewards—Charles Bonney and George Vivian.

The almond is king in eastern Contra Costa, remarks the Ledger, and as the orchardists learn more about what varieties are best adapted to the soil of this section they are increasing their acreage. R. J. Trembath and his brother, John, recently completed setting out thirty acres, B. L. Norcross will have thirty-five acres and R. Uren and Chas. Christiansen expect to set out forty acres. These gentlemen some time ago purchased what is familiarly known as the Evans ranch, located directly south of the B. L. Norcross home east of Antioch and will devote practically the entire tract to almonds.

BYRON

Byron Hot Springs' new concrete and stell hotel will, it is expected, be opened to the public on April 1st, says the Times. The building is a stately affair, of English architecture, and is absolutely fireproof. It is four stories and basement and has a frontage of 150 feet. It is of reinforced concrete on the inside, with a red brick exterior, trimmed in white. The cost of the hotel and furnishings will exceed $100,000. McDonald & Kahn of San Francisco are the contractors. John Mook is superintendent of construction and Luke Bulger of Martinez is official inspector. The hotel is a high testimonial to the worth of those in charge. Mr. L. R. Mead, the genial proprietor, is greatly pleased with the new building, and is looking forward to a most prosperous season. Byron Hot Springs, with its wealth of foliage, never looked more beautiful than at present.

Editor Harry Hammond took a lot of barley up to Stockton a few days ago that was grown around Byron, which was well headed and stood 34 inches high; also a lot of oats well headed out and measuring 46 inches in height. The crops of this grain are very prolific all over eastern Contra Costa county this year and a bumper crop is assured. Harry tried to get the barley squeezed out into beer, but failing in this he gave it to a board of trade and then phoned down to Pittsburg and tried to get Joe Tracy to write a poem about it.

Speaking of the big doings of the Byron Native Sons, the Times remarks: Sheriff Veale, Judge Ormsby and George P. Upham attended the installation exercises of Byron Parlor of the Native Sons Tuesday evening. Judge Ormsby is a candidate for district attorney. The sheriff was very modest and didn't even mention whether he would run again. He's been in there so long he probably thinks he's got the office copyrighted. Mr. Upham is still looking for victimes to drink his apple cider.

A CLERGYMAN'S STORY

Came Near Losing His Life—How He Escaped

The following letter was received by The Peruna Co., from Rev. G. W. Roberts, R. R. 2, Box 27, Hartsell, Alabama, under date of April 2, 1904, which is exactly nine years ago. He says: "I take pleasure in informing you of what your Peruna has done for me after three years of suffering. I had tried the treatments of several doctors, also home remedies, but they failed and all hope had gone. My friends, like myself, thought I was in the last stages of consumption.

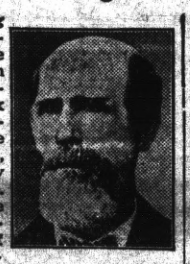

REV. G. W. ROBERTS, R. R. 2, Box 27, Hartsell, Ala.

"My daughter brought me a bottle of Peruna and plead with me to try it. I had got so weak I had lost my voice, and I thought it no use. That was in May, 1902. I began to take it, according to directions. I wrote to you, and you gave me your kind advice.

"I soon felt better, my cough began to give way, and the expectoration lessened. I have taken fourteen bottles. I feel well, eat hearty, sleep soundly, weigh as much as I ever did, do considerable work on my farm, and attend to my other business. My friends seem astonished at my recovery.

"I wish to thank you for your kind advice and the books you have sent me. I shall ever praise your medicine and hope that you may enjoy a long life."

It will be observed that Rev. Roberts waited two years after he began to use Peruna, before he wrote the above letter to The Peruna Co. So that his apparent recovery could not possibly have been temporary relief.

In a later letter to The Peruna Co., dated September 22, 1906, Rev. Roberts says: "I am a great friend of Peruna. By the use of Dr. Hartman's advice I am here to-day, able to be with my family and attend to my business."

We quote from another letter, dated December 10, 1906: "I praise Peruna to all the sick. The people know my case, and they praise it also."

In a letter dated November 22, 1909, we quote Rev. Roberts: "Peruna gave me back my life ten years ago. All my acquaintances know that. I am certainly thankful to you for your kindness."

In a later letter, dated January 13, 1910, he says: "I shall ever in the future, as in the past, be ready to speak in praise of Peruna to all sufferers. I believe my miraculous cure has been the means of many others being cured in this county."

From a letter of September 5, 1911, we quote a few words: "I am still among the living. As to Peruna, I do not feel that I have words to express the faith I have in its merits. I feel that Peruna has been the means, through the kind providence of God, of prolonging my life for more than ten years."

We quote a still later letter, October 31, 1913. He says: "I took a severe cold three weeks ago. I at once sent for Peruna. Have been taking it two weeks. I am now better. I consider that Peruna has carried me over a dozen years of life. I always stand ready to answer any question in reference to Peruna."

We quote from his last letter, dated January 2, 1913: "Dear Friends: I wish this bright New Years to express my thanks to you for your kindness. Trusting that you may have a successful and happy year, and that your medicine may prove a blessing to many as it has to me, I am yours as ever, G. W. Roberts, Hartsell, Alabama, R. F. D. 2, Box 27."

It is not necessary for us to add any words to this story. The eloquence and pathos of these letters are more convincing than arguments or affidavits. Who can doubt the clergyman's story? Who can doubt that Peruna saved his life?

Every home should be provided with the last edition of the "Ills of Life," sent free by the Peruna Co., Columbus, Ohio.

THIS INVENTION SAVES four points where the chances for accident, are most liable to happen and provides the safeguards, extra cost, require by employers' liability law for the swing stage, saves first cost, and about 35 to 50 per cent time of workman and applys to about 90 per cent of the work.

IT WILL revolutionize stageing.

WHAT IS IT? An original tool supporting a ladder perpendicular, absolutely safe, arranging a solid adjustable stage for one or two ladders, designed for painters, can be used by nine classes of the building trade mechanics, nine patent claims allowed, full beneficial particulars given in illustrated circulars.

YOU CAN SEE AT A GLANCE THAT IT HAS NO COMPETITION AND CAN BE USED ALL OVER THE WORLD

FACTORY JUST STARTING at 120 11th Street. Another has the patterns in ST. LOUIS, ready to start manufacturing.

BLOCKS OF STOCK, 25 AND UP, NOW $1.00 per share; price will go up as soon as factories are working. Particulars at office.

MECHANICS' STATIONARY STAGE COMPANY, Inc.

Phone 9161 15 Pillow Bldg. Richmond, Cal

LOOK HERE!

ELECTRIC SHOE HOSPITAL

15 PUTS ON HALF SOLES IN FIFTEEN MINUTES 15

SATISFACTION ABSOLUTELY GUARANTEED
FIRST CLASS MATERIALS AND WORKMANSHIP
NEXT TO ELKS' BUILDING—UNION SHOP
FENICHEL & JOHNSON

923 MACDONALD AVE. RICHMOND, CAL.

MALARIA

headache, biliousness, indigestion, rheumatism, pimples, blotches, yellow complexion, etc., are all signs of poisons in your blood. These poisons should be driven out, or serious illness may result. To get rid of them, use

Thedford's Black-Draught

the old, reliable, purely vegetable, liver medicine.

Mrs. J. H. Easler, of Spartanburg, S. C., says: "I had sick headache, for years. I felt bad most of the time, I tried Thedford's Black-Draught, and now I feel better than when I was 16 years old." Your druggist sells it, in 25 cent packages.

Insist on Thedford's

NOTICE OF MEETING OF STOCKHOLDERS OF THE STANDARD OIL COMPANY.

NOTICE IS HEREBY GIVEN that, pursuant to a resolution and order of the Board of Directors of Standard Oil Company, a corporation organized and existing under the laws of the State of California, unanimously adopted at a regular meeting of said Board, duly and regularly held on the 6th day of January, 1914, at the office of said corporation in the City of Richmond, County of Contra Costa, State of California, a special meeting of the stockholders of the STANDARD OIL COMPANY is hereby called to be held at its principal place of business, namely, the City of Richmond, in the County of Contra Costa, State of California, and in the Directors' room of the building of said Standard Oil Company at said place, and which is the building where said Board of Directors usually meet, on Monday, the 16th day of March, A. D., 1914, at ten o'clock A. M. of said day; that the object of said meeting is to enable said stockholders to then and there consider and vote upon a proposition to increase the capital stock of said corporation from fifty million dollars ($50,000,000), divided into five hundred thousand (500,000) shares, of the par value of one hundred dollars ($100) each, to one hundred million dollars ($100,000,000), to be divided into one million (1,000,000) shares, of the par value of one hundred dollars ($100) each.

The amount to which it is proposed to increase the capital stock is one hundred million dollars ($100,000,000).

By order of the Board of Directors.

Dated:—Richmond, Contra Costa County, California, January 6th, 1914.

(Seal) F. H. HILLMAN, Secretary, Standard Oil Company."

Jan. 10-17-24-31—Feb. 7-14-21-28—Mar. 7-14.

If labor gets two cents for making and delivering a pound of sugar how much ought the consumer pay?

Local Richmond. Socialist Party meets every Thursday eve. at 521 6th St. Subscriptions received for Socialist books and papers.

H. C. THOMAS, Organizer.
O. J. GIBBONS, Secretary.
Jan 16—tf

CLAIRVOYANT AND PALMIST
Successor to the late J. M. Vertelli
Also Indian Herbs, Ordway Plasters and Dr. MacDonald's Almanac for sale. DR. SARUMA, 1641 San Pablo Avenue, West Berkeley, Cal.
jan22-20t

Let The Central Station Carry Your Power Plant Investment

Electric motors operating by central station service give **Flexibility, Reliability and Economy.** Electric motors require less space and cost less per unit of energy than any other form of power machinery.

More space can be devoted to production with a greatly reduced investment in power plant.

Central station electric power is always ready to turn the wheels of any power user—every hour of the day or night. It prevents loss of time and production incident to private power plant shutdowns.

We want to prove that electric power is more economical for you. Telephone 1152 and ask our representative to call.

WESTERN STATES GAS & ELECTRIC COMPANY

617 Macdonald Ave. Richmond, Cal.

A Cosy Fireside

With its warmth and cheer must be a part of every home. Suppose you were using gas for fuel. A turn of a cock, a match for kindling and immediately you would have an intense, even heat.

"Pacific Service" is "Perfect Service"

PACIFIC GAS AND ELECTRIC COMPANY

709 Macdonald Avenue Phone Richmond 5311

EXCELLENCE OF SERVICE SPLENDOR OF SCENERY
GO HAND IN HAND
ON THE

World's Wonderway

WESTERN PACIFIC DENVER & RIO GRANDE

THROUGH THE

GRAND CANYON

OF THE

FEATHER RIVER

AND THE

ROYAL GORGE

DINING CAR SERVICE UNEXCELLED
STANDARD AND TOURIST SLEEPING CARS
TO
CHICAGO, ST. LOUIS, KANSAS CITY AND OMAHA
VIA
SALT LAKE CITY AND DENVER
ELECTRIC LIGHTS ELECTRIC FANS UNION DEPOTS

TICKET OFFICES
665 Market Street, Palace Hotel, Phone Sutter 1651
Market Street Ferry Building, Phone Kearny 4980
1326 Broadway, Oakland, Phone Oakland 132
Third and Washington, Oakland, Phone Oakland 574

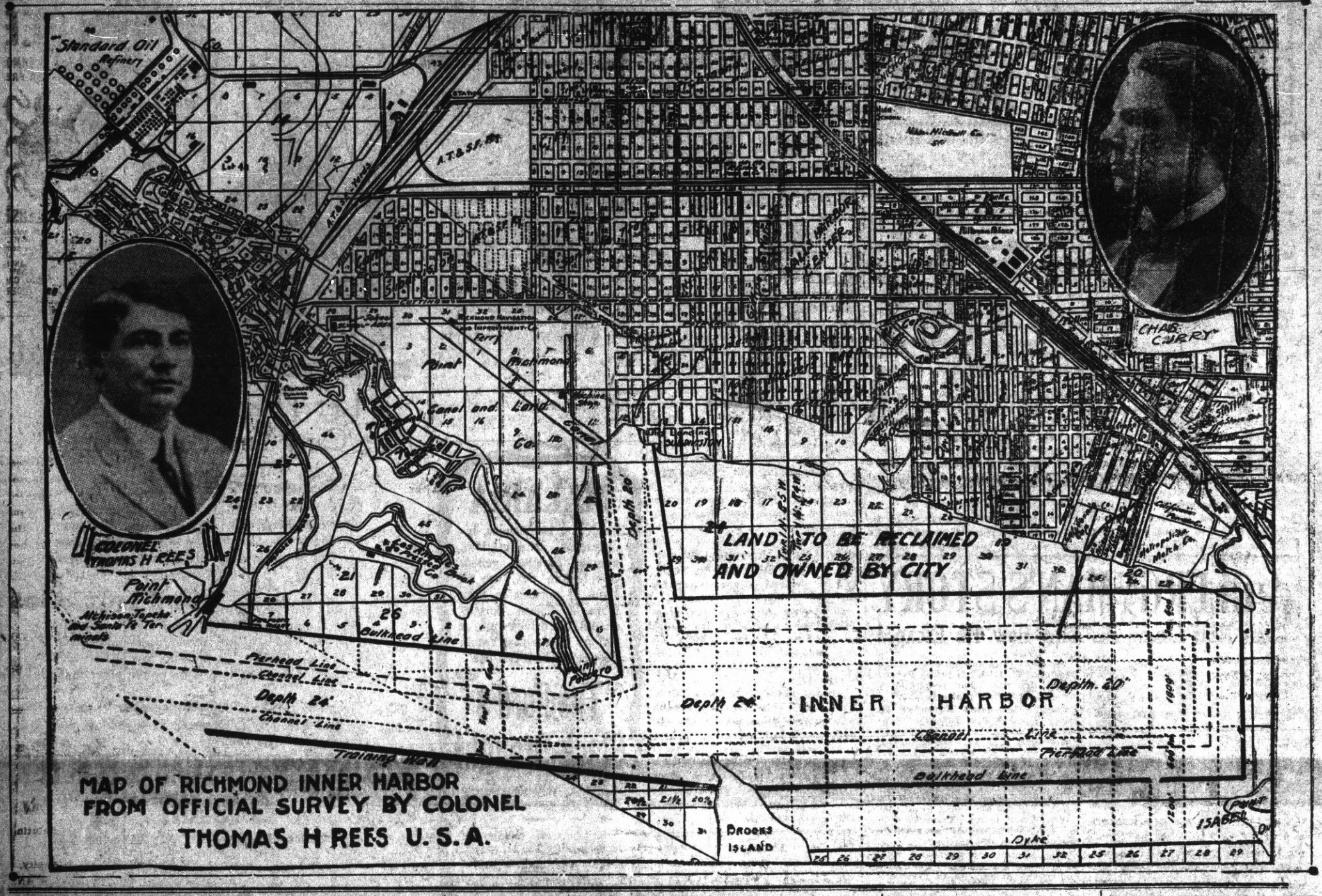

LIQUOR MAIL ORDERS ARE HELD UNLAWFUL

Solicitation of liquor orders through the mails in a "dry" community is held to be a violation of the Wyllie "local option" law enacted by 1911 legislature, according to a decision rendered yesterday by the third district court of appeals.

The case at issue was that of Golden & Co. of San Francisco, in which was brought a writ of prohibition from the appellate court to prevent a justice court in Woodland from trying the case. The liquor company contended that solicitation by mail did not constitute an offense of the Wyllie law and that therefore the justice court has no juriadiction in the case.

The Golden company contended that "solicitation" under the interpretation of the local option law meant solicitation in person in the dry territory.

Associate Justice Hart who wrote the decision, which was concurred in by Justices Chipman and Burnett, held that the solicitation of liquor sales by letter is as much a personal solicitation as if done in person. Letters soliciting orders, the justice held, are directed to individuals and not general. In supporting his decision Justice Hart cited the case of a public official who requested a bribe by letter and this was held a personal solicitation.

The case has attracted unusual interest because of the issues involved and the precedent that will be established when it comes to a final hearing in the courts.

The state supreme court recently decided a similar case contrary to the appellate court's decision of yesterday. The same point was not at issue however.

Mere Personal Opinion: We desire to snort in a violent manner every time we hear the name of college fraternity. Why mawe a fraternity more ridiculous by giving it a name that sounds like a nut orchard?

SAN PABLO NEWS ITEMS

(Special Correspondence)

Frank McCausland, while finishing a new house, yesterday, stepped on a nail and punctured his foot. He went home repaired the puncture and went back to work and soon stepped on another nail with the same foot. He is now taking a vacation. He will be laid up for a week or two.

Mrs. Gillipsie, who is visiting her daughter, Mrs. Rarget, wife of the Southern Pacific agent in this town, is building two neat little cottages on Emeric street. It is understood Mr. Darget will occupy one of the cottages. The houses are being built by Contractor McCausland and son.

ANNEXED DISTRICT ELATED OVER NEWS

The residents in the Stege and Pullman sections of Richmond, which are developing rapidly and will get direct benefit from the new inner harbor, are elated at the news that the plans for the Greater East Bay harbor project are to be forwarded to Washington by Colonel Rees at once, and that the survey will probably be ordered early this spring.

Under the present plans the Richmond inner harbor extends to Point Isabel at Stege, opposite the properties of Chandler, Bourn & Miller. This would have brought great development, but the commercial growth of the section will be still greater with the channel that is to run down by Berkeley to connect with it, for all the ocean traffic intended for Berkeley, Albany and other points will pass through the Richmond harbor, increasing the traffic.

WATER DIRECTORS HOLD REGULAR WEEKLY MEETING

The directors of the Richmond Municipal Water district held their regular weekly meeting last evening instead of Thursday, on account of the latter being a legal holiday. All members of the board were present.

Practically all of the time of the directors was taken up with discussing the municipal water plans with a committee from the Contra Costa Building Trades council. The committee was composed of I. N. Jarvis, Joe Baldwin, R. W. Seaman and Wm. Pennington.

The members of the board explained all about the payment of $6,000 to the engineering firm of Haviland, Dozier & Tibbits, for work done in the way of surveying and preparing the mammoth report of engineers about to be distributed to the electors of the city. It was explained that the fee charged for the work was the same as paid by other cities for the same service.

The committee requested the board to adopt a minimum wage scale of $2.50 for laborers; that no hospital fees be collected from employes, and that all workmen employed on the work be allowed to board and lodge where they wished. The directors explained that it was the intention of the board to have the work done by the day, exceptine the laying of pipe, which would probably be done by contract.

Joe Baldwin, the expressman, was given the contract to distribute the engineer's report on the water project, to the electors of the district. The distribution will cost $100.

TODAY IS SAINT VALENTINE'S DAY

Today is St. Valentine's Day and Young America was in his glory encumbering the United States mail with valentines of all kinds. The custom of sending comic valentines with sarcastic reflections on the recipient in verse is fast dying out, although a few are still sold on the shops about town.

FIREMEN READY FOR BIG BANQUET

The members of Fire company No. 1 will hold their Tenth annual banquet in the reception rooms of their fire hall on next Saturday evening. The affair promises to be one of the largest attended banquet held by the fire laddies for some time.

The committee in charge of the coming affair is composed of Harry Marland, A. Trautvetter, William Ellis, Al Mason and Jake Asher.

SOCIALISTS PASS SHORT PROTEST

Richmond, Feb. 14, 1914.
Editor Record-Herald:—

The following was a resolution passed by the Socialist local of Richmond and given to the alleged labor paper of this city for publication. It failed to appear in the columns and the unexplained reason why is arousing interest:

"Local Richmond, Socialist party protests against the unjust sentence of the hop pickers at Marysville and pledges its moral and financial support in securing a new trial."

O. J. G.

Subscribe for the Record-Herald.

MISS DUNCAN IS HOST TO CLUB

Miss Florence Duncan was hostess to the members of the Minnehaha club at her home on Bissell avenue Thursday afternoon. The guests spent the afternoon at games of various kinds after which refreshments were served.

Those present at the affair were Mesdames Buby Bryant, Ethel Swearinger, T. C. Fulton, Frank Tiller, A. Taylor, A. Butler, T. Lock, P. Gallagher, Elizabeth Robinson, T. Yeaden, E. A. Carr, Charles Duncan and Miss Florence Duncan.

WAR VETERANS TO REMEMBER MAINE

Tomorrow being the anniversary of the destruction of the Battleship Maine, in Havana harbor, the members of Stotsenberg Camp, Spanish War veterans, will affiliate with Liscum camp of Oakland and participate in the ceremonies to be held on Lake Merritt.

All the members of Stotsenberg camp are requested to be present at the affair.

LODGE ENJOYS A MERRY WHIST PARTY

Richmond lodge of Homesteaders held an enjoyable whist party in A. O. U. W. Hall last evening, following which refreshments were served. The prize winners for the eveving were: Ladies—first, Mrs. McNeill; ladies, second, Mrs. E. E. Whitman and consolation, Mrs. E. H. Brown. Gentlemen—First, W. H. Miller, gentleman's second Dan Worlan and consolation, Walter Berndt. The committee in charge was composed of Mrs. Lottie Donnelly, Mrs. Esther Smith and W. F. Patton.

THE NEW THEATER
VIM
509 Macdonald Ave.
5c
FIRST CLASS PHOTOPLAYS WITH APPROPRIATE MUSIC NO PICTURES THAT CAN OFFEND.
Prices: Week Days FIVE CENTS
Continuous Show
Sat., Sun. and Holidays
Children 5c——Adults 10c

NOTICE TO CREDITORS

In the matter of the Estate of Michael J. Dempsey, deceased.

Notice is hereby given by the undersigned Administrator of the estate of Michael J. Dempsey, deceased, to the creditors of, and all persons having claims against the said deceased, to exhibit them, with the necessary vouchers, within Four (4) months after the first publication of this notice, to the said Administrator at the law offices of J. E. Rodgers, Byron Brown Bldg., Martinez, Cal., which said administrator selects and designates as the place of business in all matters connected with said estate.

Dated January 20th, 1914.

CHARLES E. DALEY, Administrator of the estate of Michael J. Dempsey, deceased.

J. E. RODGERS, Attorney for Administrator, Byron Brown Bldg., Martinez, Cal.

anuary 20-27—February 3-10-17-'14

DRINK WAGNER'S
OLD GERMAN LAGER
"ES GIEBT KEIN KOPFWEH"
Order a case today
PHONE RICHMOND 351
PIONEER PIEDMONT WINERY

ROYAL Baking Powder

is indispensable to finest cookery, and to the comfort and convenience of modern housekeeping.

ROYAL BAKING POWDER makes hot bread wholesome. Perfectly leavens without fermentation. These are qualities peculiar to ROYAL BAKING POWDER alone.

A Cream of Tartar Powder
Greatest of All in Leavening Strength

U. S. Government Food Report, Bulletin 13, page 599.

MUNICIPAL TUNNEL WORK NOT TO BE DELAYED LONG

(Continued from Page 1)

have a meeting today when it is probable that an agreement will be reached in accordance with the advice of Ralph Jones, attorney for the John Nicholl company. John Nicholl, in an interview with a representative of the Record-Herald last evening submitted a copy of a letter received from his attorney at Martinez, (which is printed at the head of this column) and stated that the alleged entanglement would probably be fixed up satisfactory to all concerned today. He expressed himself as being willing to expedite the matter by making concessions.

In order to give the readers of the Record-Herald an opportunity to acquaint themselves of the unvarnished facts concerning the alleged tunnel tangle a representative of this paper has gleaned the following data: from a search of the city's archives and other sources:

The council in making a change of the highway route from Richmond avenue to the mouth of the proposed tunnel, were not actuated by a desire solely to avoid the Nicholl well, but made the change largely for the reason of avoiding any trouble or controversy with the A. T. & Santa Fe Ry. Co., arising from running the municipal tunnel too close to the existing tunnel of the railway company.

By reason of this change in alignment the city was relieved of the necessity of litigation with the Santa Fe company over the question of possible injury to the company's tunnel by reason of the proximity of the proposed municipal tunnel.

The plans and specifications for the tunnel and highway upon which the bond issue was based, provide for such changes in alignment as might be found necessary, therefore the change made was not in conflict with the proposition upon which the bonds were voted.

The tunnel contract was not signed on the 30th day of December, 1913, nor was it finally signed and delivered until the 5th day of February, 1914, therefore the sixty days within which to bring the portion of Oregon avenue north to the tunnel highway to grade, will not expire until the 6th day of April, 1914.

The contract between the City of Richmond and the John Nicholl company does not provide for the paving of Oregon avenue, but does provide for the bringing of that portion of the street to grade.

In the agreement between the City of Richmond and the John Nicholl company, it was provided that the John Nicholl company would waive any right to object to the change of grade of Oregon and Buena Vista avenues or to the abandonment of any portion of these streets. At the time this agreement was made the Worswick Street Paving company had agreed that if the property owners within the district would waive the performance of the work on Buena Vista and Oregon avenues that they would waive their right to do this work. The council had the right to assume that no sane man, without any reason therefor, would insist upon any work being done uselessly. It was not to be considered for a moment that Richmond had among her citizens any man who would insist upon any portion of the street being paved knowing that it must be immediately thereafter torn up. The John Nicholl company under its agreement can make no objection to any work done on Oregon or Buena Vista avenues, and it hardly seems probable that any other property owner will endeavor to get the city into any legal entanglements.

Instead of a loss of $20,000.00 by reason of the work now being done, it will not, according to the estimate of the Worswick Street Paving company, exceed $2,500.00, which loss will not be borne entirely by the city. The work which will have to be torn up includes only a small portion of Buena Vista avenue and a strip the width of Ashland avenue extending diagonally across Oregon avenue.

As to the fourteen foot cut Buena Vista avenue opening the question of damage suits by property owners, it must be remembered that under the original plans a portion of Buena Vista avenue would have been cut off, and if there be any right of damage, with any property owner, that right existed before the change as well as after it. In this connection it may be stated that the John Nicholl company and the City of Richmond own practically all of the property facing on Buena Vista avenue, and, as before stated, the Nicholl company is estopped from claiming any damage by reason of any work done on Buena Vista avenue.

In the matter of the rumor abroad to the effect that E. J. Cary, owner of the Richmond Brick company's plant, near the west approach to the tunnel, was endeavoring to hold up the proposed work, it was learned today that Cary had made the city an offer to sell his leasehold covering a small strip of land needed by the city for the sum of $6000 and not $18,000. His offer was turned down by the city for the reason that the amount asked was considered too high, and further, Cary's leasehold does not present any great difficulties in the way of the tunnel work being prosecuted at this time.

$1000 FREE

IF I FAIL TO CURE any CANCER or TUMOR POOR CURED AT HALF PRICE OR FREE
NO KNIFE, OR PAIN
NO PAY UNTIL CURED
by GUARANTEE. No X Ray or other swindle
WRITTEN GUARANTEE
9-day painless plaster ANY TUMOR, LUMP or SORE on the LIP, FACE or body long is CANCER. It Never Pains Until Last Stage. 120-PAGE BOOK sent free; testimonials of THOUSANDS CURED

Any Lump in Woman's Breast

I BELIEVE IS ALWAYS CANCER, and ALWAYS poisons deep glands in the armpit and KILLS QUICKLY
I swear we have CURED 10,000. Go see some Old Dr. & Mrs. CHAMLEY For BOOK—ALL ABOUT CANCER
The MOST SUCCESSFUL CANCER SPECIALISTS LIVING
A D 436 Valencia St., SAN FRANCISCO, CAL.
KINDLY MAIL this to someone with CANCER

The Lincoln Motor Truck

$760

COMPLETE

Motor truck service means better service—better service means increased business — increased business is the object of your labor and investment. The Lincoln will make more money for you than any other investment. Let me show you.

D. A. Knowles
—Agent for—
LINCOLN MOTOR SALES CO.
Room 11 Berry Block
Macdonald Avenue, at Eighth St.
Phone Richmond 9311

You Need Me and I Need You

I do contracting in Painting Paperhanging and Tinting.
Decorative Work a Specialty.
PAINTS, OIL, VARNISHES AND WALL PAPERS IN STOCK.
First Class Work at Reasonable Prices.

A. Brunner Prop.
1310 Macdonald Avenue.
Phone Richmond 8321.

We do expert machine work for planing mills, laundries, power boats, printing presses, gas engines, etc., and recharge storage batteries.

Miles Standish Automobile Co.
TWENTY-SECOND STREET
near Macdonald Avenue
Phone Richmond 9171

COMING EVENTS

Feb. 13.—Whist to be held in A. O. U. W. Hall by Lincoln Homestead of the Homesteaders.

Feb. 13th—Valentine social to be given by the Ladies Aid of the First Methodist church.

Feb. 13.—Valentine ball by Richmond Parlor, N. D. G. W. at East Shore Park.

February 14—Fourth annual dancing party to be given by the Kandy Kids at East Shore park.

Feb. 14th—First annual whist party to be held in Bank hall by Gustav Vasa lodge.

Feb. 16—Whist party to be given in Bank hall by the members of El Cerrito Camp Modern Woodmen.

Feb. 19.—Whist party to be given in A. O. U. W. hall by Richmond Lodge Praetorians.

Feb. 20—Cafeteria social, to be held in Pythian Castle, by the Ladies' Aid of the Presbyterian church.

Feb. 21.—Second annual social ball to be given at East Shore park by Richmond Aerie of Eagles.

Feb. 21st—Invitational dance to be given by the X. Y. Z. Club, in Sequoia Hall.

Feb. 23—Washington Birthday social to be held by Alpha class, in reception rooms of First Baptist church.

Feb. 23rd—Colonial dinner, to be given by the ladies of the Wesley Methodist.

Feb. 28.—Social dance, to be given in Pythian Temple by the members of Richmond Concert band.

Feb. 24.—Dance to be given in A. O. U. W. hall on Fraternal Aid.

Feb. 25.—Social dance to be given in Bank hall by members of Richmond lodge of Moose.

March 12.—Whist party, to be given in Fraternal hall, by ladies of Eschscholtzia lodge, G. I. A.

March 17th—Annual St. Patrick's ball to be given in Shore Park by Burke Council Y. M. I.

WITH THE CHURCHES

FIRST CHURCH OF CHRIST SCIENTIST

Pythian Castle, Fifth street, near Macdonald avenue. Sunday school at 9:30 a. m.; regular church services at 11 a. m.

EVANGELICAL LUTHERAN.

Evangelical Lutheran services in the Sequoia hall every Sunday morning at 10:30 o'clock. Sunday school at 9:30. Preaching by the Rev. Walter Loretz in the German language every first and third Sunday in the month; in the English language the second and fourth Sundays.

OUR LADY OF MERCY CATHOLIC CHURCH

Richmond avenue between Santa Fe and Martini street; Rev. Father Sullivan, pastor. There will be first mass at 8:30, followed by Sunday school in charge of the Presentation Sisters; second mass at 10:30; evening devotion at 7:30.

FIRST BAPTIST CHURCH.

Rev. A. C. Austin of Oakland will be present at the First Baptist church on Washington avenue for both morning and evening services. Special music by the choir. Sunday school, 10 a. m.; preaching, 11 a. m.; Young People's, 7 p. m.; preaching, 8 p. m. The public is cordially invited to attend.

CHURCH OF ST. MARK THE APOSTLE

Corner of Bissell avenue and Tenth street, Rev. P. M. Griffin, pastor in charge. There will be first mass at 8:30 and Sunday school; second mass at 10:30; evening devotion at 7:30.

ST. PAUL'S CATHOLIC CHURCH

There will be regular services at St. Paul's Catholic Church, San Pablo. Mass at 10 a. m. Sunday school and evening devotion at 7:30 o'clock.

BIBLE STUDENTS.

The International Bible Students' association will meet at College hall, Macdonald avenue and Fourth street, Sunday at 2 p. m. for Bible study.

TRINITY EPISCOPAL CHURCH

Corner of Washington and Nicholl avenue, Rev. C. S. Linsley, pastor. Sunday school at 10 a. m.; regular morning and evening services by the pastor at 11 a. m. and 7:30 p. m. A cordial invitation is extended to the public.

PRESBYTERIAN CHURCH

There will be regular services at the First Presbyterian church tomorrow, both morning and evening. Rev. Sherman is still with us and is attracting many Richmond people to this church. Come and hear the message he has for you.

CHURCH LADIES TO HOLD CUPIDS MARKET

PARTY PROMISES TO BE A MOST JOLLY AFFAIR

The ladies of the First Christian church will hold their Cupid market in the reception rooms of the church building this evening.

Following the short program that will take up the early part of the evening various games will be indulged in and refreshments served.

The program for the affair follows: Piano duet, Mrs. J. J. Smith and Mrs. Sherubbe! address, Rev. Young; vocal solo, Miss Adelle Downey; recitation, Mrs. C. S. Gibson; piano duet, Mrs. J. J. Smith and daughter, Anhita; vocal solo, Mrs. E. M. Ferguson; piano solo, Miss Helen Winfree; reading, Mrs. W. D. Sells; piano solo, Miss Vera Wyatt.

SAN PABLO BAPTIST CHURCH

There will be regular services at the San Pablo Baptist church tomorrow both morning and evening. Rev. Skinner, the pastor, has prepared an interesting sermon for all services. A feature of the day's worship will be Sunday school at 9:45 in the morning. This is the people's church and it makes no difference what denomination you belong to, come and worship with us.

WESLEY M. E. CHURCH

The Wesley Methodist church will have a day of gladness and rejoicing tomorrow. Sunday school at 9:45. The sacrament of the Lord's supper, baptism services and reception of members will occur at 11 a. m.; Junior league at 2:30 p. m. and Epworth league at 6:30. The song service will be led by the choir and orchestra. There will be a short program at 7:45.

CALVARY BAPTIST CHURCH

There will be special services all day Sunday. Sunday school at 9:45; Junior church will be held at 11. The girls' choir of the church will lead the singing, and this choir will also render two anthems. Rev. Haines will preach on the subject, "The Two Faces." This will be an illustrated sermon.

Children's meeting at 3:30, led by Mrs. Gardner; B. Y. P. U. at 6:30, meeting in charge of the devotional committee. Song service begins at 7:30, led by Arthur Murphy. The church choir will render an anthem and Mrs. Copeland and Arthur Murphy a duet. Rev. Haines will preach a special sermon to parents. After the sermon the ordinance of baptism will be administered. Everyone is invited.

W. S. STEWART, Pastor.

CHRISTIAN CHURCH

Regular services at the Christian church tomorrow, both morning and evening. Sunday school at 9:45 a. m. Strangers are cordially invited to attend.

Almost any person not in the business knows the most about the business. Referring, in particular, to the newspaper business.

Local Mention

Pertinent remarks about well-known people in richmond and happenings about town.

F. Turpin, former realty owner, was a visitor here today.

Miss Gertrude Reed opened her millinery department in the Philpott Dry Goods store yesterday.

T. G. Conn, of the realty firm of Conn Brothers, was a San Francisco visitor today.

Mrs. Sarah Hill, residing at 140 Eleventh street, was taken suddenly ill at her home last evening.

J. A. Long, advertising manager on the Record-Herald, made a flying trip to San Jose today on business.

The six year old son of Attorney T. D. Johnston was taken suddenly ill yesterday with scarlet fever. Health Officer Blake was notified and the house was quarantined.

O. H. Morehouse, a prominent merchant of Grass Valley, accompanied by "Billy" Vore, salesman for the D. W. McLaughlin company, were visitors in Richmond today.

Mrs. M. E. Howe, who has been laid up at her home on Nevin avenue, with a badly sprained ankle, will soon be able to be up and around.

Miss Gladys Pierson, daughter of Mr. and Mrs. A. L. Pierson, residing on Nichol avenue was taken seriously ill yesterday with a severe attack of appendicitis. Dr. W. R. Scroggs was immediately summoned to attend the young patient.

Mrs. Frank H. Welch, wife of assistant superintendent of streets who is undergoing treatment for rheumatism at Boynton Springs, Calistoga, will be able to return to this city about the latter part of next week.

People are somewhat credulous, not to say easy, although combing the long hair over the bald spot doesn't fool them much.

NOTICE TO VOTERS

A new and complete registration of voters is required by law during the year 1914.

Registration closes for the purpose of voting for school trustees, on March 3rd, 1914.

For the purpose of voting at municipal elections, on March 13, 1914.

For the purpose of voting at the primary election, on July 25th, 1914.

For the purpose of voting at the General Election, on October 3rd, 1914.

You may register with the County Clerk or any of his deputies.

Dated: January 22nd, 1914.

S. H. WELLS.
County Clerk of Contra Costa County, State of California.

The following are registration deputies:

Richmond—A. C. Faria, City Hall; I. R. Vaughn, City Treasurer's Office; Geo. K. Drew, Pt. Richmond; Fred C. Schram, 422 Macdonald avenue; Katherine Zimmerman, 422 C. St.; Mary D. Neill, 154 Washington St.; W. N. Youngiove, 2219 Macdonald Ave.; Mary A. Shoemaker, 1024 Barrett Ave.; H. H. Turley, 724 S. 30th St.; Nannie L. Nesbit, 621 Bissell Ave.; D. A. Knowles, 340 20th St.; F. J. Frost, 517 Ripley Ave.; C. B. O'Hara, 434 Fourth St.; Anna Belle Jarvis, 544 20th St.; N. M. Blankenship, 328 Third St.; F. H. Eggerth, 519 14th St.; C. W. Luckett, Pt. Richmond; W. F. Pettillon; Geo. E. Schram, 422 Macdonald Ave.; B. B. Pierce, Park Place; Trthur H. Taylor, Winehaven.

Stege—W. H. Johnston.
San Pablo—Geo. E. Valencia.
Stege Junction—W. F. Huber.

Rust—F. J. White.
Giant—W. H. Williams.
Pinole—E. C. Ehgen, E. M. Downer, J. T. Fraser, Zittella Buckley, Mrs. Lucia Robinson.
Hercules—A. M. Ashenfelter.

Rodeo—Mrs. Marie Smith.
Selby—Alex J. Reilly, J. E. Hervat.

First publication, Jan. 24, 1914.
Last Publication, Oct. 3, 1914.

HEINZ' PRODUCTS

Our demonstration of these goods Saturday filled our store with interested women.

We carry most of Heinz' Products including

APPLE BUTTER, SWEET RELISHES of all Kinds, PICKLES, VINEGAR, PEANUT BUTTER FRENCH MUSTARD, CATSUP, CHILI SAUCE, SPAGHETTI, Pork and Beans, Etc.

SEE DISPLAY WINDOW

B. McWhorter

147 RICHMOND AVE. TELEPHONE 1051

OUR BANK IS

THE OLD BANK
THE STRONG BANK
THE LIBERAL BANK

We invite you to start a checking account with us. Get one of our interest-bearing certificates of deposit and it will afford you rare pleasure to

Watch Your Money Grow

as we pay 4 per cent interest on Term Deposits

It would be to your benefit and our pleasure to have your name on our books

BANK OF RICHMOND

(Established 1902)

PURITY!

The great requisite of all foods that enter the stomach is purity.

OUR MILK, BUTTER and EGGS ARE ABSOLUTELY PURE AND WHOLESOME. ICE CREAM WHOLESALE

HARBOR CREAMERY

512 Macdonald Avenue Phone 7031

Branch Store, 148 Wash. Ave. Phone 651.

Union Hotel

JOHN OPMAN, Proprietor

FIRST CLASS DINING ROOM SERVICE

Rooms with or Without Board or Board without Rooms

AT OHIO and THIRD STREETS RICHMOND, CAL.

SAVE MONEY

ON YOUR LUMBER. WE WILL SHOW YOU HO WIT CAN BE DONE IF YOU'LL ONLY LET US QUOTE YOU PRICES.

STEGE LUMBER & HARDWARE CO.

580 to 590 BAY AVENUE. Phones Richmond 3991 and Berkeley 5049

RICHMOND, CAL.

Richmond Pharmacy

E. M. FERGUSON, Prop.

724 MACDONALD AVE. Telephone 1441

VALENTINES

DR. T. D. HALL & CO.

DOCTORS FOR MEN

25 YEARS' PRACTICE AT OUR PRESENT LOCATION. Dr. Hall is a member of the American Association of Physicians and Surgeons.

Our doctors will explain the Museum Models, and give Free advice.

We have the reputation of treating successfully ailments QUICKER and CHEAPER than other specialists. If you are in trouble, it will pay you to come where everything is PRIVATE and CONFIDENTIAL and where no extra charges are made for medicines. Many cases we can treat for $5. Come and see us. Consultation Free.

Dr. Hall's Medical Institute

707 BROADWAY (upstairs), near Seventh St., OAKLAND, CAL.

Hours: 9 a. m. to 8 p. m.; Sundays, 9 a. m. to 1 p. m.

FERRY SLIP IS OFFERED TO THIS CITY

The offer of Anson S. Blake, head of the San Francisco Quarries company, which leases the big San Pablo quarries on the Richmond water front, to build slips at Castro point for the proposed ferry and railway between Richmond and the Marin shore, has made the project still more feasible.

Blake's company owns a tract of land along the natural deep water frontage at the western limits of the city and Castro point is a convenient location for the slips. It is at the terminus of the United Properties' electric system in Richmond, and Blake's company is constructing a railroad from that point to connect with the Richmond Belt Railroad. Construction of a slip at this point will greatly simplify the project, as both electric and steam rail connection will be provided.

Senator J. C. Owens, who is at the head of the tri-counties committee, having the Richmond-Marin ferry and railway proposition in hand, will have this offer considered at some session of the committee. The run from McNear's point on the Marin side to Castro point would be about ten minutes for the average ferry steamer, and a car float could make it in little more than that time.

CITY WILL BENEFIT BY RAILWAY BONDS

When H. C. Cutting laid out the boulevard bearing his name that cuts directly across the city from east to west and forms a short route to Oakland, he also figured that a passenger railroad should be built on it. He interested the Southern Pacific, with the result that the company obtained franchise for an electric line on the boulevard, connecting with its San Francisco and Oakland system over the Panhandle boulevard, the connection at Richmond being at Stege.

The company laid much of the track on Cutting boulevard and piled up a lot of material. There has been a wait, but always assurances that the road would be completed. Now comes the $55,000,000 bond issue, leaving no doubt in the minds of Richmond people that the electric road will be finished soon. It will loop the city eventually by way of the Standard Oil refinery, according to plans suggested.

Cutting & Wernse, who own the Canal subdivision, have a dredger constantly at work on improvements. Theirs is rated as a business tract of great value.

RICHMOND SHIPS STEEL TO ISLANDS

The Western Pipe and Steel Works, one of the biggest plants of its kind in the state, has just finished sending large consignments of manufactured steel. This is to fill large orders in Honolulu, which is an expansion of its field.

Several tons of nine-inch steel pipe was shipped to the Marconi Wireless company in the islands and a large shipment of air pipe was sent to the Wallauki company for use in tunneling.

The company has just finished enlargements to its plant, adding among other buildings a large storehouse for pipe and casings. This is one of Richmond's leading industries.

Record-Herald Wants Ads bring quick results. Try them.

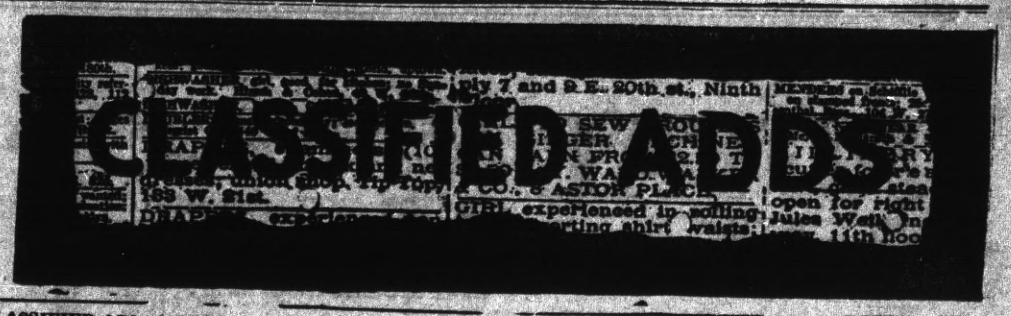

CLASSIFIED ADVERTISING RATES
Strictly in Advance

Lines.	2T	4T	6T	12T	24T
3....	$ .25	$ .45	$ .60	$1.00	$1.50
4....	.35	.60	.80	1.35	2.00
5....	.45	.75	1.00	1.75	2.50
6....	.50	.90	1.20	2.00	3.00
7....	.60	1.05	1.40	2.25	3.50
8....	.70	1.20	1.60	2.50	4.00
9....	.80	1.35	1.80	2.75	4.50
10....	.90	1.50	2.00	3.00	5.00

Classified ads will be taken over the phone and collections made by messenger on payment of 10c extra for messenger service.

REAL ESTATE FOR SALE

FOR SALE—Lot 50x100 on Roosevelt ave., bet. 18 & 19th St.; bargain. Address "J. G." 135 4th St., San Francisco. Jan28 1-mo.

HOUSE and two lots in fine location to trade for vacant lots. Address Box 184, Richmond, Cal. ju8tf

FOR RENT

FOR RENT—Best location in the city for a store; long lease at satisfactory rental. Apply to Joe B. Rose, 2227 Macdonald ave. feb9tf

FLAT TO RENT—Six rooms, complete; large sunny rooms; every convenience; free water; only $22.50. Address 107 Ninth street, corner Chanslor. Feb 10-2-ww

GET MARRIED — Many wealthy members; all ages; tired living alone; anxious for early marriage; descriptions free. Write Mrs. N. Hyde, 2677 Mission street, San Francisco, Cal. Sat.-tf

FOR RENT—One-half store room; inquire at 232 Seventh street after 1 p. m. jan 6-tf

FOR RENT—Unfurnished 3 and 4-room apartments; steam heat and hot and cold water; close to car line; rent $15 to $20. Also two 5-room cottages. Modern, new and all conveniences. Apply to Wm. L. Brown, 2227 Macdonald avenue. Telephone 4441. dec.4-tf

FOR RENT—Desk room. Richmond Real Estate Co., 611 Macdonald avenue. nov1-tf

FOR SALE

FOR SALE—All kinds of handmade art leather goods and hand painting; made to order. Call at 1701 Bissell. Feb. 11-4t

FOR SALE—Trees; three kinds of acasias; hedge cypress; honeysuckle. Colombe Gavello, Grand Canyon park; P. O. R F D No. 316, Richmond, Cal. feb7-6t

HELP WANTED

WANTED—Woman or girl for general housework. Hartman's, 10th & Nevin. Feb. 14-4t

WANTED—Good, competent girl for general housework, a good cook. None other need apply. Apply 620 Nevin.

WANTED—Dishwasher. Apply Hotel Richmond, 1214 Macdonald avenue.

MEN

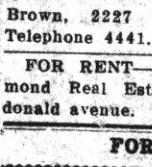

Dr. Hall's reinvigorator may begin to stop your trouble in a few hours. Some say they can feel improvement from the first dose. This is a wonderful remedy for Losing Strength, General Debility, Wasting Ailments in old or young which make miserable if not indeed shorten life. There is strength and vigor in every drop; try it; $2 per bottle, three bottles $5. Call or address

Hall's Medical Institute

707 Broadway (upstairs), near 7th street, Oakland, Cal.

HAIR GOODS AND ORNAMENTS

Doll wigs made to order from combings, prices $1.50 to $5.00. Also Transformations, Switches, Puffs, etc. Mail orders from Richmond receive prompt attention. Toupees and Wigs made to order. Fit guaranteed. Write for prices. Christmas offerings—Combs, Barrettes, Jewelry Novelties.

MARVIN'S HAIR STORE
Since 1884
Washington and 14th St., Oakland

F. E. Adams R. G. Pynchon

ADAMS & PYNCHON

Wholesale and Retail

FEED AND FUEL
RICHMOND, CALIF.

Transfer Line in Connection

Office: 611 Macdonald Ave.
Yards: 18th and Santa Fe R. R.
Phones: Office: Rich. 9401; Residence: Rich. 2181.

FOR TIRED FOLK

No medicine compares with that taken from nature's medicine chest.

GIER'S TONIC PORT

Contains port wine, pepsin and iron it makes rich, red blood, gives appetite, makes you "feel good." At your druggist for it.

THEO. GIER WINE CO.
581-593 18th St. Oakland, Cal.

CALIFORNIA TOWEL SUPPLY CO.

Towel service furnished offices, barbers and bars. We supply coats and aprons. We furnish the supply—you use it. Cheaper than buying your own. Branch office, Record-Herald building, telephone 701 Telephone your order and the man will call on you.

THE Golden Sheaf Cafe

1600 Macdonald Avenue
Opp. S. P. Depot
Now under Management of
MISS V. R. SHATTUCK
The Best 25c Meal in Richmond

We Pride Ourselves on
PROMPT SERVICE
Johnston & Braine
COAL AND WOOD
Dealers
400 MACDONALD AVENUE

BRICKS, RE-INFORCED CONCRETE, SIDEWALKS AND TRAZZO, ETC.

HALL & ZIMMERMAN

General Contractors

144 WASHINGTON AVENUE
Phone 4262 Point Richmond
432 C STREET
Phone 5751 Richmond

Singer Sewing Machines

L. D. Wood, Agt. 232 7th St.

MACHINES RENTED AND REPAIRED

Oil, Needles and Attachments for all makes of machines. All work guaranteed.

Store open from 1 to 7 p. m. Second-hand machines $5 up; fully guaranteed.

PILLOW BROS.

Dealers in All Kinds of
FEED AND FUEL
DRAYAGE AND STORAGT
705 Macdonald Ave. Phone 911

Have Your Suit Cleaned and Pressed

BLACK'S

PARISIAN DYE WORKS
Cleaning, Pressing, Dyeing
We also Clean and Cure Feathers

Notary Public

Legal Instruments Executed
J. L. KENNON,
Record-Herald Office,
812 Sixth Street Phone 701

ATTORNEYS-AT-LAW

ODELL & HALL
ATTORNEYS-AT-LAW
First National Bank Building
Phone 801 Richmond, Cal.

J. M. OPSAHL
Attorney-at-Law
Room 304 Pillow Building
Residence Phone Richmond 7711
Richmond, Cal.

T. H. DE LAP
Attorney at Law
First National Bank Bldg., Richmond
Telephone Richmond 5461

C. A. CLARK
Attorney
Corner Richmond and Washington Avenues, Point Richmond, Cal
Telephone Richmond 4343

J. H. RODGERS
Attorney-at-Law
Martinez. . . . . California

DENTISTS

DR. W. C. REFO, Jr.
Dentist
Phone 4731
Room 10 Pillow Building, Seventh and Macdonald Avenue.
Hours 9 to 5 Evenings 7 to 9

DR. C. J. CARTER
Dentist
With Painless Anderson
Upstairs Tharman Block, Macdonald Avenue and Fourth St.

PHYSICIANS AND SURGEONS

DRS. CAESAR & McNULTY
Richmond, California
Office—Rooms 5, 6, 7, Pillow Bldg.
Hours—11 to 12 a. m.; 2 to 4 and 7 to 8 p. m.
Phone Richmond 7681
Res. 459 10th St. Phone 6141

Bert Curry

UNDERTAKER—EMBALMER
Pariors, 27 Park Place
Service Day or Night
Day and Night Phone 4291

J. G. Clark & Co.

Funeral Director and Embalmer
Calls Answered Day or Night
Elegantly Fitted Chapel; Auto Ambulance Service; Lady Assistant for women and children
Tel. day or night 5981. 265 4th

E. B. SMALLWOOD
Undertaker—Embalmer
DEPUTY CORONER
119 Richmond Ave.
727 Macdonald Ave.
Phone Richmond 1131.

REAL ESTATE

Insurance, Rentals, Steamship Tickets, Bonding, Notary Public
ODELL & STIDHAM
127 Washington Avenue

MONEY LOANED

Working people on terms and rates that honest people can afford to pay, get money when you need it and pay when you can in small weekly or monthly payments. Loans on Pianos furniture etc. Incomes, judgments, rents wages etc. purchased.

D. D. DRAKE
Room One Sixth and Macdonald, Postoffice Bldg., Richmond

EYE TALKS

Why do your wear glasses?

No one under 40 years of age should have to wear a reading correction.

A deficiency of nervous energy makes the demand, a correction that conserves the waste and is what you need and you should wear it constantly.

The sudden or careless removal of your glasses gives the system a severe shock.

The proper fitting of a glass is as important an operation as any performed with a knife.

If you are not satisfied, come in and talk it over.

W. F. BOOTH
Doctor of Ophthalmology
203 LA SELLE BUILDING

Real Estate Section

SOME CHOICE BARGAINS

1. Choice Cutting Blvd. Lot for Sale. A snap at $800.00 on easy terms.
2. A New 5-room House in a dandy locality. Modern, Chicken House in yard, 50x110. $700 cash, bal. $25.00 per month.
3. A 50-foot corner on Cutting Blvd., an exceptional value at $5,000.00, on easy terms.

IF LOOKING FOR A BARGAIN, STOP IN AND SEE ME.

ALEXANDER HALL

REAL ESTATE AND INSURANCE

278 FOURTH ST. RICHMOND, CAL.

CONN BROS.' BARGAINS

5 room modern cottage on Bissell avenue, lot 30x112½. Price $2500; $600 down, balance $20 per month. 7 per cent interest on deferred payments.

$500 buys two lots in West Richmond. $100 down; balance $10 per month.

2 lots on Chanslor avenue $1050. Half cash; balance to suit.

2 lots on Bissell avenue. Close in; fine site for apartment house.

3 lots corner on Bissell avenue. Close in.

5 room new house on Bissell avenue. $2650; $500 down; balance can be arranged.

5 room cottage on Second street, near Barrett avenue. Price $2300; $150 down; balance $25 per month.

1 lot on Macdonald avenue with store income of $25 per month. Price $4200; $2500 down; balance on mortgage.

We handle the Phoenix of Hartford and other good insurance companies. Also plate glass and automobile insurance. Surety bonds, etc. Don't forget the number.

Conn Bros. 610 MACDONALD AVE.

ROBBED!

Yes you—If you let some of the good buys in RICHMOND pass by unnoticed. A San Francisco man made the statement today, that he considered his money placed in good Richmond property, as safe as being in the bank. Follow a good leader.

4-room house on Chanslor, near 4th st., $2150; on terms.

5-room house on 13th st., new and modern, $2800; see us for terms.

7-room house on Barrett, fine location, new and modern; terms right.

2 lots on 12th st., $750; cash or terms.

1 lot on 1st st.; street work paid; $500.

2 choice corners in Wall's Harbor Center tract; also some choice inside lots.

See us for large and small acreage, improved and unimproved.

TRUITT & MOYLE

709 Macdonald and 221 Richmond Avenues.

RICHARDS & STRINGER

3 lots on Fifth street, between Barrett and Nevin avenues. Price $2750.

Corner on Eleventh street and Chanslor avenue. Price $550.

New 4 room house on Fifth street, 1 1-2 blocks off Macdonald avenue. Price $2100.

New 5 room house on Roosevelt avenue, between 20th and 21st st. Price $2150; $500 cash; balance $25 per month.

One lot on 22nd street. Price $700; $250 cash; balance $10 per month.

New 8 room house 1-2 block off Macdonald avenue. Price $4500.

REAL ESTATE AND INSURANCE

921 MACDONALD AVE. RICHMOND, CAL.

$100

FIRST PAYMENT ON FINE HOMES WITH LARGE LOTS

—SEE—

P. B. MacQuiddy

Real Estate, Insurance, Loans and Appraisements

OFFICE: 808 MACDONALD AV. Office Tel. 9311 Res. Tel. 9232

G. C. Henley & Co.

REAL ESTATE—INSURANCE—RENTING

Bargains in close in improved and unimproved Richmond Properties.

A fine list of all kinds of Ranches on hand.

WATCH THIS SPACE FOR BARGAINS

314 MACDONALD AVE. RICHMOND, CAL.

ITS CENTRAL LOCATION
ITS SCENIC BEAUTY
ITS FINE HOME SITES
Are a few of the reasons that make

RICHMOND TERRACE

LOTS THE BEST BUY IN THIS CITY

My auto will take you to the tract

T. W. MUFICH

PHONE 7241 7 RICHMOND AVE.

EXCELSIOR Tamale Parlors

258 5th Street

Delivery to any part of city

Phone 5242

RICHMOND LUMBER COMPANY
Fred C. Newton, Mgr.

BUILDING MATERIALS OF ALL KINDS
Office and Yards at the S. P. Depot
Phone Richmond 491

For Exchange

Part of my 640 acres of proven Alfalfa land near Merced. No hard pan; level; artisian water; 20 acres up; price right. Will take Richmond property in exchange for one half. Balance to suit. Reason for selling. 160 acres of good alfalfa enough for any one.

C. A. RUNELS

Suite 24-25

1020 Broadway Oakland, Cal.

LOTS BOUGHT BY BUSINESS PEOPLE

When merchants, bankers and other business men who see with a clear vision the way development is heading buy freely of any property it is a certainty that the property into which they put their money is substantial and will develop values.

Wall's Harbor Center in the city of Richmond is a subdivision that has been favored with a large amount of investment by business men, even realty dealers acquiring lots in it. The sale of $100,000 worth of property in this tract to a pool of business men in one of the northern cities of the state was noted some time ago. This is the biggest sale of this sort made in the tract. Five bankers of San Francisco are among the buyers and three business men of New York have taken lots, saying they feel the Panama canal will put big values on Richmond property in general and on Wall's Harbor Center especially, situated as it is in relation to the new inner harbor.

Among the latest investors is a Sacramento merchant, who has taken five lots, on two of which he will make permanent improvements. The sales in this subdivision in January reached $90,000. They are increasing steadily as the time for the opening of the Panama canal to commence and for commencing work on the inner harbor draws closer.

George S. Wall, head of the New Richmond Land company, with offices in San Francisco, put this subdivision on the market. His name and that of the companies with which he is allied—the latter with a record of having made $9,000,000 profits for Richmond investors—are a guarantee of the high class of this property. Wall and his companies have always made selections where they believed the values would be the highest and they have never made mistakes.

Handsomely illustrated booklets with all the facts about Richmond and maps of the city are being sent out free by Wall to all who write or phone for them.

TRIAL OF SUIT NEARING AN END

MARTINEZ, Feb. 14.—At 3:15 P. M. Friday the arguments of counsel in the Arnald vs. S. F.—O. T. R'ys damage suit trial began when J. E. Pemberton took the floor and opened the argument for the defendant. Following, M. C. Chapman and E. E. Trefethen will argue on behalf of the defendant and Pemberton will probably close for the plaintiff before adjournment is taken tonight. On Saturday morning the instruction will be given and the case will go to the jury before noon. Owing to the illness of Juror T. B. Jenkins a night session will not be held tonight.

Russell L. Dunn, a consulting engineer was the last witness called Friday in rebuttal for the plaintiff. Dunn figured that if conditions be as they were stated regarding the operation of the cars, that speed of the street cars along San Pablo avenue between the county line and Schmidt Lane would be 28 miles per hour. The defendant's attorney sought to contradict this but Dunn, held to his calculation and resisted all efforts to confuse his computations.

Some people go crazy over religion, although an original heathen should find a more satisfactory excuse.

SHERIFF TO HELP CONVICT IN PRISON

MARTINEZ, Feb. 14.—William Kilroy, the Pittsburg burglar, appeals to the interest of Sheriff Veale who believes there is some good in the youth. This morning the "Little General" had a heart to heart talk with Kilroy with the understanding that the store breaker will go to San Quentin prison for the term of five years to which he has been sentenced by Judge Latimer. In twenty-two months the sheriff will exert his influence to secure his parole. Then the sheriff will take him in hand. Kilroy broke into Senderman & Iersel's store at Pittsburg and stole about fifty dollors from the cash drawer and took a lot of clothing which in wearing betrayed him to the police of Richmond. Kilroy was a candidate for probation but when it was learned he was wanted at Jackson, Minnesota, for forgery from which he realized $85, the jig was up. Despite this fact the sheriff has hopes of making over of the young fellow who seems to have the qualities that make for good if he is properly handled. Veale has taken up the job.

"But you must act square with me," declared the sheriff to Kilroy and there was the ring of sincerity in the youth's promise that he would. They say the sheriff is a good judge of character and the bets are on his success in the renovating of William Kilroy.

Whittemore's Shoe Polishes

FINEST QUALITY LARGEST VARIETY

"BELT EDGE," the only ladies' shoe dressing that positively contains oil. Blacks and Polishes ladies' and children's boots and shoes, shines without rubbing. 25c. "FRENCH GLOSS," 10c.

"DANDY" combination for cleaning and polishing all kinds of russet or tan shoes. 25c. "STAR" size, 10c.

"ELITE" combination for gentlemen who take pride in having their shoes look A 1. Restores color and lustre to all black shoes. Polish with a brush or cloth. 25 cents. "BABY ELITE" size, 10 cents.

"BULLY SHINE," a waterproof paste polish for all kinds of black shoes. Contains oils and waxes to polish and preserve the leather. Boxes open with a key, 10c. "RUSSET BULLY SHINE" same price.

If your dealer does not keep the kind you want, send us the price in stamps for full size package, charges paid.

WHITTEMORE BROS. & CO.,
20-26 Albany Street, Cambridge, Mass.
The Oldest and Largest Manufacturers of Shoe Polishes in the World.

DOUBLY PROVEN

Richmond Readers Can No Longer Doubt the Evidence.

This Richmond citizen testifies long ago.

Told of quick relief—of undoubted benefit.

The facts are now confirmed.

Such testimony is complete—the evidence conclusive.

It forms convincing proof of merit.

Mrs. James Wright, 1119 Roosevelt avenue, Richmond, Cal., says: "I was troubled all the time with weakness and pains in the hips and loins. I was almost laid up. I got up in the morning feeling so tired, lame and worn out, that it was all I could do to start my housework. My kidneys were weak and if I caught cold, it always made me feel worse. I tried everything I heard of, but didn't seem able to get relief until I began taking Doan's Kidney Pills. I soon felt like a different woman. After I had used four boxes, all the ailments had gone and my health was fine."

No Trouble Since.

On April 21, 1913, Mrs. Wright was interviewed and said: "I haven't had a sign of kidney complaint since Doan's Kidney Pills cured me some years ago. You may continue using the endorsement I have given them before."

For sale by all dealers. Price 50 cents. Foster-Milburn Co., Buffalo, New York, sole agents for the United States.

Remember the name—Doan's—and take no other. —advt.

$50,000 Per Month

SPENT IN RICHMOND MEANS SOME OF IT FOR YOU. DO YOU WANT TO KNOW HOW THIS CAN AND WILL BE DONE? WE CAN SHOW YOU THE WAY. THIS COMPANY WILL BE THE AGENCY THAT WILL DO IT.

CALIFORNIA HOME BUILDING COMPANY

1321 Macdonald Avenue

Telephone 9061 *Richmond, Cal.*

BEST MEATS

That's the kind you want to buy—it's the only kind we carry.

Courteous Service
Prompt Deliveries

RICHMOND MARKET, Phone 231, 510 Macdonald Ave
CENTRAL MARKET, Phone 4461, 1122 Macdonald Ave.
UNION MARKET, Phone 861, Macdonald Ave. at 22d

O. R. LUBEWIG, Prop.

Family Wines and Liquors

Table Wines, Beers and other Liquors in any quantity for family use.

Phone orders receive prompt and careful attention.

Richmond Liquor Store

TWELFTH and MACDONALD AVENUE

Phone Richmond 5961 FREE DELIVERY

Shop in Richmond San Francisco and Oakland Prices

Tilden & Eakle Lumber Co. Inc.

E. M. TILDEN, President

Lumber and all Building Material

PLANING MILL IN CONNECTION

Yard and Office Phone

Near Santa Fe Depot Richmond 811

WHEN AT

"THE POINT"

Go in and See "Slim" Lee and Fred Bent

"KIRK BAR"

41 Washington Avenue

New Paint and Paper Store

The most complete store of its kind around the Bay.

Sherwin-Williams Paints, Stains and Varnishes. All grades of Wall Paper.

PAINTING AND PAPER-HANGING

All Work Guaranteed

ZEB KNOTT, 319 N. 7th St.

GRAND CANYON CHATEAU

OPENED UNDER NEW MANAGEMENT

Restaurant in charge of Oreste Adami, formerly of the Maison de L'Opera, Oakland.

A Pleasant Place for a Family Outing

Dinner Parties a Specialty

Phone RICHMOND 4716

Hotel Richmond

1214 MACDONALD AVENUE

Hot and Cold Water in Every Room. Best of Dining Room Service. American or European Plan. Special Weekly or Monthly Rates.

JOS. DUESDIEKER, Prop. Telephone Richmond 7081

SUBSCRIBE FOR THE RECORD-HERALD

The STORE for EVERYBODY

Watch This Space Every Day and SAVE MONEY

February Findings at The FAIR

New assortment of Torchon Laces, per yard	5c
36-inch Curtain Scrim, per yard	12 1-2c
Baby Blanket, per pair	45c
Art Denims, per yard	16 2-3c
Valentine Post Cards	6 for 5c
Doll Heads	10c to $1
Candy Lanterns	10c

Specials for Friday and Saturday

Ladies' Jabots, Embroidered Collars, Chemisettes, Dutch Collars and miscellaneous Neckwear 10c, three for 25c

Ask about Pattern Week, Feb. 23rd to 28th

MEET ME AT THE FAIR Department Store

KELLY & OLNEY

327 Macdonald Ave. Phone Richmond 8111 Richmond, Cal.

IT'S SURE—That if your watch is correct you need never be late in your appointments or fail in labor to be performed in a given time. Letus keep your watch in repair and you'll always be on time.

FRANK G. DIETRICH

The Reliable Jeweler

140 Washington Ave. Phone 6921

Pt. Richmond, Cal.

HOMES! HOMES! FOR EVERYBODY

We have 4-5 and 6 room cottages. Terms within reach of all. Modern in every respect. Up to date plumbing.

Hardwood floors, simplex windows, Tile sinks. Patent ironing boards. Window shades and electric fixtures, all complete and ready for occupancy. We will also build on your lot to suit. Cottages are open for inspection on 18th, 20th and 21st street, north of Roosevelt Avenue.

CONSERVATIVE BUILDING AND INVESTMENT CO., Owners. 68 Post Street. For information call on C. A. Roberts, supt. of building dept., 689 21st Street, Richmond.

FAST BALL GAME IS SCHEDULED FOR TOMORROW

Tomorrow afternoon the fans of this city will have a chance of seeing just what the Richmond team of 1914 can do when up against the fast U. S. Laundry nine.

The laundry team is touted to be one of the fastest collection of amateur ball players around the central part of this state and should the hopes of Manager Dick Greathouse romp home with the long end of the score, well there is no telling what will happen. Woodbury will again be seen in action of the outer gardens. The two teams will line up for the game in the following manner:

U. S. Laundry—Madden or Manning, pitcher; O'Neil, catcher; Norton, 1st base; Connell, 2nd base; Bolger, 3rd base; Coveneu, shortstop; Cameron, left field; Garcia, center field; Bauer, right field.

Standard Oils—Burns, pitcher; McCormick, catcher; Ingram, 1st base; Shaw or Toneri, 2nd base; Keifer, 3rd base; Hyatt, short stop; Blankenship, left field; Woodbury, center field; Limbach, right field.

LEONARD GERLACH TO TRAIN SQUAD OF BOY SCOUTS

The services of Leonard Gerlach have been secured by Rev. D. W. Calfee of the Wesley Methodist church to drill his squad of Boy Scouts. Gerlach is considered one of the best exponents of military tactics in this city and Rev. Calfee is greatly elated over the fact of securing the volunteer services of a Richmond person.

The Boy Scouts will go for a short jaunt to the Berkeley hills some time next week.

POOL HALL OWNER HERE FROM SOUTH

G. G. Graham, of San Jose, who is to open the new pool and billiard hall at the corner of Seventh and Macdonald, avenue arrived in Richmond today and is stopping at the Imperial hotel.

Mr. Graham formerly conducted one of the largest and most up-to-date billiard halls in San Jose and plans to make his new place one of the largest in Richmond.

Andrew Brown for the erection of a modern cottage on the south side of Union street, between Pullman avenue and Wall street, to cost $1,100.

The ladies of the First Chrostian church will hold a called meeting at the church on Monday afternoon.

City Architest Ogburn issued the following permits today:

However, the statement that you would rather hear the real estate fall on the coffin of your son than to know he was becomme a tough nut is a chestnut, and you should say something more original.

Speaking of local color, as literary lights will from time to time, it occurs to us that the girls occasionally lay it on their cheeks a little too heavily.

GOOD PASTRIES PLEASE HUBBY

"Why, Helen, what in the world have you got here—are you starting a bakery?"

"No, Mary, but ever since I have been buying pies and pastries at the National Bakery, on the corner of Nevin avenue and Ninth street, Geo. never seems to get enough. He says they're better than I make myself. It suits me all right because I get out of the work of baking."

"I am going right down to that bakery now, Helen, and see if I can get something to please that particular hubby of mine." —advt

PRIVATE BOARD AND ROOM

By day, week or month at 256 Sixth street. feb7-1mo

PUNY WHITE BEAN TELLS A BIG STORY

In a newspaper recently there was a story with the modest title of "The Little White Bean." It seemed an insignificant sort of a subject and one that might not attract the average reader, but it is full of portentatous meaning for the commerce of San Francisco bay and the city of Richmond, with its new harbor.

The story was to the effect that $3,000,000 worth of little beans are now sent east from Stockton alone, not counting Sacramento or any other points in the big interior valleys, and that it costs $5 cents by the carload lot to ship them, while by the Panama canal it will cost 40 cents.

When the canal is in operation, the story says, the big valleys will grow beans for the entire east.

The little story refers to beans only, but the situation covers many other products grown in immense quantity that will be shipped east by the Panama canal. These products must all come to San Francisco bay to be loaded on ships, and that will greatly enlarge the bay commerce.

Richmond's inner harbor will be one of the main shipping points for all this produce, because it is the nearest point on the railroads to deep water. That is why Stockton, Sacramento, Fresno, Modesto, Marysville and other cities of the great valleys indorsed the harbor here and urged its construction by the Government, and why the congressmen from those sections fought for it.

The bean story relates to California alone. The produce of many states, probably as far back as the Rockies, will flow to San Francisco bay to be loaded into ships for the east. Richmond will get a great quantity of all this commerce.

S. P. TO HAVE SAFETY EXHIBIT

Arrangements have been made for the showing of the safety exhibit of the Southern Pacific company, recently displayed in New York at the International Exposition of safety and sanitation, at the Hearst Memorial building at the university of California. This is the second display of the exhibit outside of New York City, the first having been made at the university of Nevada.

The exhibition at Berkeley is to be given under the auspices of the engineering department of the university and may be seen by the public each day from February 10th to February 11th, inclusive, the hours of exhibition being from 1 P. M. to 5 P. M. and 7 P. M. to 10:30 P. M. each afternoon and evening.

The purpose of the exhibit is two fold—that of bringing to the attention of the public the efforts made by the railroad company to obtain a maximum of safety in travel, and that of urging upon the public the need of adopting the safety first habit with respect to carelessness in crossing railroad tracks at grade.

The exhibit is composed of 135 pictures and statistical charts showing those factors which have been greatest in that attainment by the company of the Harriman Memorial safety medal. There is also a working model of a section of miniature track under the automatic block signal and interlocking signal control. Stereopticon lectures upon "Unsafe Practices, Before and After Remedying" will be a feature of the exhibit.

John Forsyth, for the repair of a cottage on the east side of Third street, between Ripley and Pennsylvania avenues, to cost $125.

POLY STUDENTS TO DANCE THURSDAY EVENING

FIRST AFFAIR GIVEN THIS YEAR BY THE SCHOOL

The students of the Polytechnic Business college have completed arrangements for their coming dance social to be held in the large reception hall at the school on Thursevening, February 19th.

The members of the committee in charge of the affair has been kept busy the last few days decorating the hall for the coming dance. Those on the committee for the ball are Miss Neva Nunn, Lloyd DeLap, Miss Olivia Silvas, Mrs. H. Baker, Paul Nol, George Hattan and R. L. Enbanks.

HEALTH COMMISSIONER BLAKE BUYS OIL

WILL BEGIN MOSQUITO CAMPAIGN SOON

Health Commissioner Blake has completed arrangements with the Standard Oil company to purchase thirty barrels of oil for the purpose of spreading the same on the ponds in and about Richmond.

The health commissioner intends to inaugurate his anti-mosquito campaign within two weeks, provided the weather remains clear. It has been the custom of the health department of this city to take up the mosquito campaign every spring. This year, owing to the early rains, many vacant lots are under water and present ideal nurseries for the mosquito pests, hence Dr. Blake intends to start his work earlier this year.

Richmond has been singularly free from mosquitoes for several years for the reason that our health department has paid particular attention to looking out for stagnant ponds and other places where the pests may breed.

SEQUOIA COMMERCIAL CLUB HOLD INTERESTING MEETING

The Sequoia Commercial club held an enthusiastic meeting last evening in its quarters on Macdonald avenue. A fairly large number of members of the organization was in attendance. Among the many important matters threshed out at the meeting was the passing of a resolution favoring a park site. The resolution reads:

"Whereas the Sequoia Commercial club of Richmond, Cal., did on August 15, 1913, go on record in favor of the city acquiring and beautifying necessary park sites and play grounds, and noting that the city council has suggested that the lands lying between Ohio street and Cutting boulevard, belonging to the Atchinson, Topeka & Santa Fe Railway company, might be secured for a large central site;

Therefore be it resolved; that this club heartily indorses the proposition of purchasing said lands, provided it can be purchased at a reasonable price, and the secretary is hereby instructed to send the city council a copy of this resolution."

In the matter of the invitation extended to the merchants' organization to affiliate with the Sequoia Commercial club it was recommended by the directors that the admission fee be placed at $5 and monthly dues at $1.50 per month provided at least forty of the members of the temporary merchants' organization join, and provided, also, that the merchants file their applications within thirty days from date.

The matter of forming a real estate organization was instructed to a committee composed of P. B. MacQuiddy, A. C. Kerley and H. H. Turley.

Director of entertainment Blake was requested to get busy with arrangements for an annual picnic. A committee was appointed to help the doctor.

MRS. BOONE HOST TO A. I. C. CLUB

Mrs. W. A. Boone entertained the members of the A. I. C. club at her home, 708 Chanslor avenue, yesterday afternoon. The guests spent the afternoon at which following dainty refreshments were served by the hostess. Those present at the party were Mesdames C. J. Sheppard, E. Gray, E. L. Nelson, W. H. Conn, R. P. Dammond, L. C. Moody, H. Wood, D. W. Calfee, L. Turner, R. Gray, G. Garrard and Mrs. W. A. Boone.

WINERY EMPLOYE LEAVES FOR HOME

W. Limbach, one of the popular employes of the California Wine association, at Winehaven, left today for his home in Pittsburg, Pennsylvania, where he is to make his future home.

Limbach, while a resident of Richmond was active in both the baseball and basketball field and made a large number of friends.

JOHN CASEY IS NOT EXPECTED TO SURVIVE

Word was received here this afternoon from a San Francisco hospital conveying the information that John Casey, proprietor of the Casey News stand, on Washington avenue, was not expected to live. Mrs. Casey together with her sons, John, Joseph, Stanislaus and daughter, Mary hastened to the bedside of their dying father.

Casey was taken ill several weeks ago with pneumonia and was rapidly recuperating when a sudden relapse occurred last Sunday which put him on his death bed.

TRAFFIC CLUB WILL LEAVE FOR TRUCKEE

The San Francisco Traffic club, composed of several members of the local Santa Fe officers will leave on a special train this evening for Truckee, where they will take part in the Winter Sports that are going on in that town at the present time.

Those who will go on the special train from this city are as follows: E. H. Harlow, D. W. Baker and I. S. Pearce.

LADIES PLAN A CAFETERIA DINNER

The ladies of the First Presbyterian church have completed all their arrangements ofr the giving a cafeteria dinner in the reception rooms of the church on Friday evening, February 21st.

The committee in charge of the affair are Mesdames Schrader, Slattery, Bryant, Parker, Plate, Laufer, Alexander, Claver, Wilson, Bullock, Jones and DeBarrows.

SAVE YOUR MONEY

RAISE YOUR OWN VEGETABLES

WE CARRY A FULL LINE OF SEEDS

A FULL LINE OF GARDEN TOOLS—SPADING FORKS, RAKES, SHOVELS AND SPADES. HOES 25c EACH.

Agents for YALE LOCKS and ACME QUALITY PAINTS.

The Square Deal Hardware Co.

FREE DELIVERY

315 Macdonald Avenue Phone Richmond 2861

Chicago

Santa Fe IS nearer

—also Santa Fe-de-Luxe From Los Angeles Tuesdays—Extra fare $25

—quicker time on the California Limited this season
All steel equipment, too
Double track for miles and miles
Two other daily trains
Tourist Flyer
Overland Express
W. B. Trull, Agent
Phone 9131

Get the Genuine Leather Dufold Davenport, finished up in any color desired at

The Drapery Shop 506 Barrett

Prices unequaled on the Pacific Coast for this article—$28

UNION MADE. F. T. CHRISTOPHER, Prop.